Shire

Once, a Long Open Meadow . . .

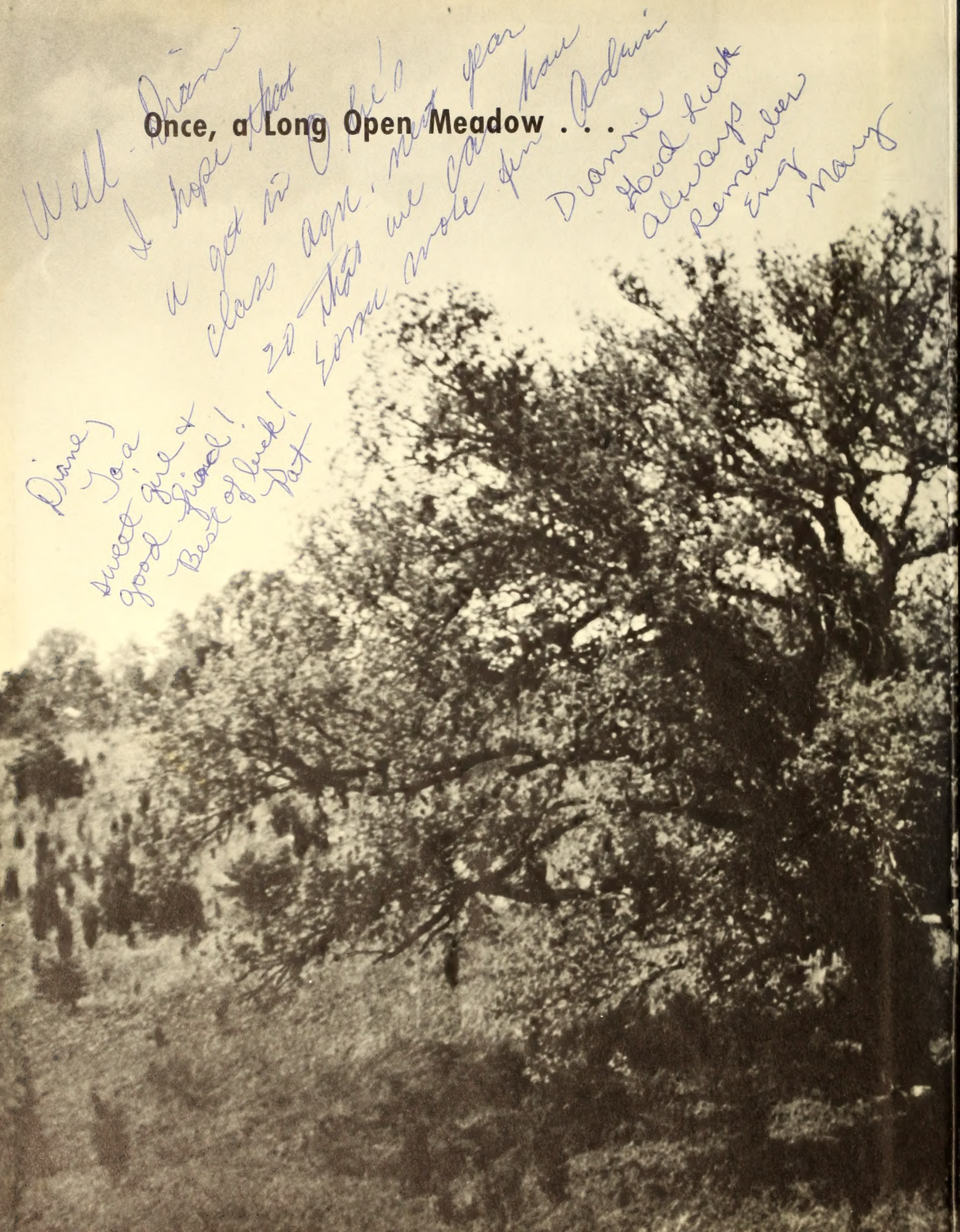

Diane,
Don't forget our first year at Langley. Stay sweet as you are! Kathy

To a great kid,
always,
Lynn

Diane,
It's been fun this year with you, hope its as good next year!
Luv,
Jeannie '66

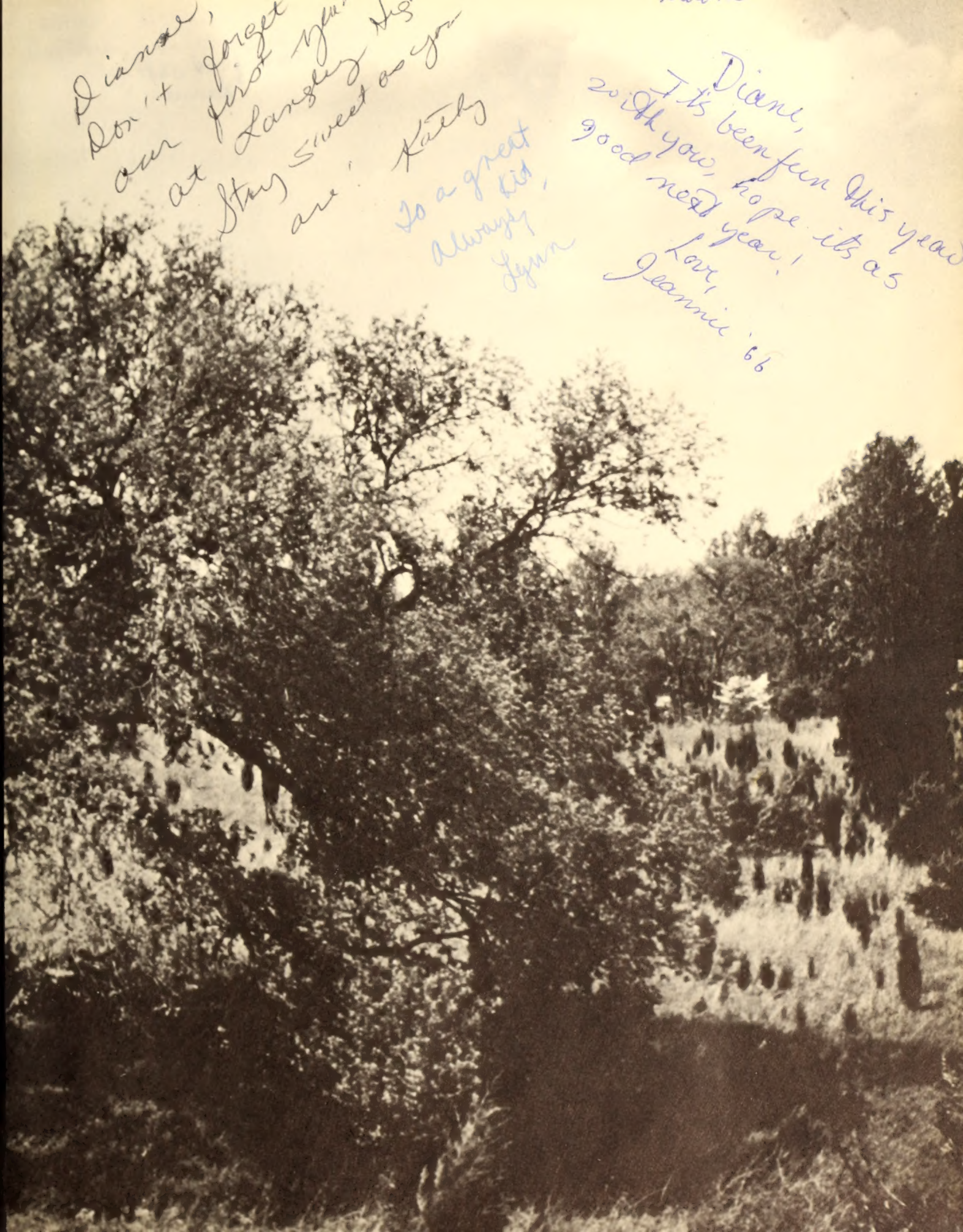

Dear Diane —

Good luck next year & all the years to come! (I hope this year with Guidance has straightened you out a little!)

Love,

Me!
(Ruth)

To the girl with excellent musical taste and a wonderful personality — Good luck and have fun next year!
Laurie

Diane, you really been great knowing you in Osenbaugh's class. Good luck next year
Janet

Diane,
Remember our gym class — Take care of yourself
— Jill
'68

To a great kid who has my name — the best luck in the years to come and always remember me.
Deanne

Diane —
I will NOT see you in Math next year — T.G. I won't be taking it!
— Carol Ann

Diane,
We have been in geometry and English together. What's left for next year?
Love ya
Barby

FOREWORD

September 1965. McLean, Virginia. A shire is born. In the days of old England, a shire comprised a group of neighboring towns. In Fairfax County, the combined effort of construction and instruction departments, parents and merchants, students drawn from four area high schools, and numerous activities have produced Langley High School. From a cold, impersonal building this brick structure has become a real home for the Saxons. This is the story of its growth. We, the yearbook staff of Langley High School, present . . .

SHIRE

LANGLEY HIGH SCHOOL
6420 Old Georgetown Pike
McLean, Virginia
Vol. I

Underclassmen
PEERS 14-45

Sports
TOURNAMENTS 46-71

Clubs
ROUND TABLE 72-97

Activities
FESTIVITIES 98-115

Administration and Faculty
WITAN 116-129

Patrons
GUILD 130-144

To one of the sweetest girls I know, remember gym and the locker room Ha! Ha! Love ya Sally

To a real sweet girl. Have fun always. Good luck. Luff yah Heather.

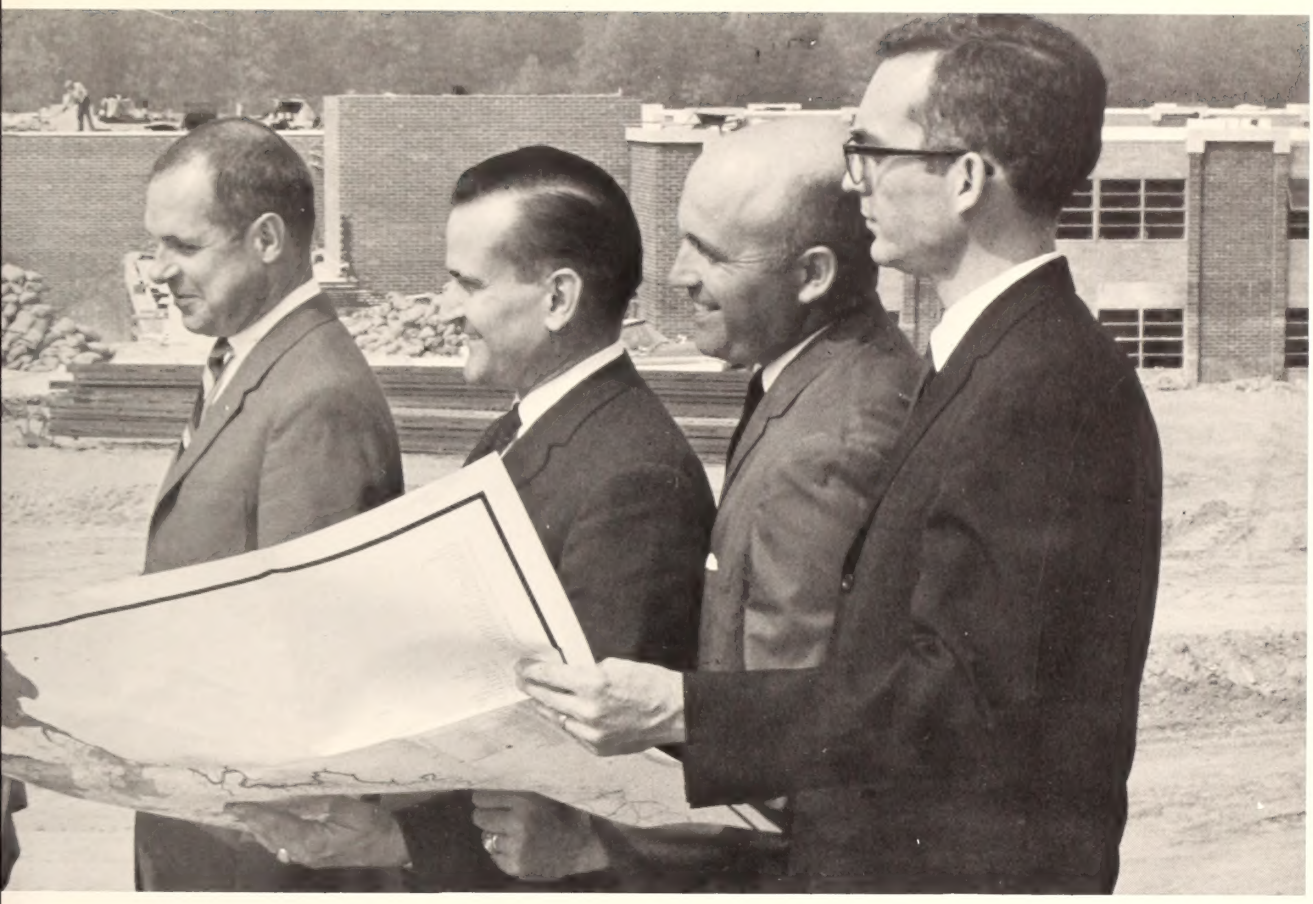

"There is no great genius without madness."

Seneca

"The first thing education teaches you is to walk alone."

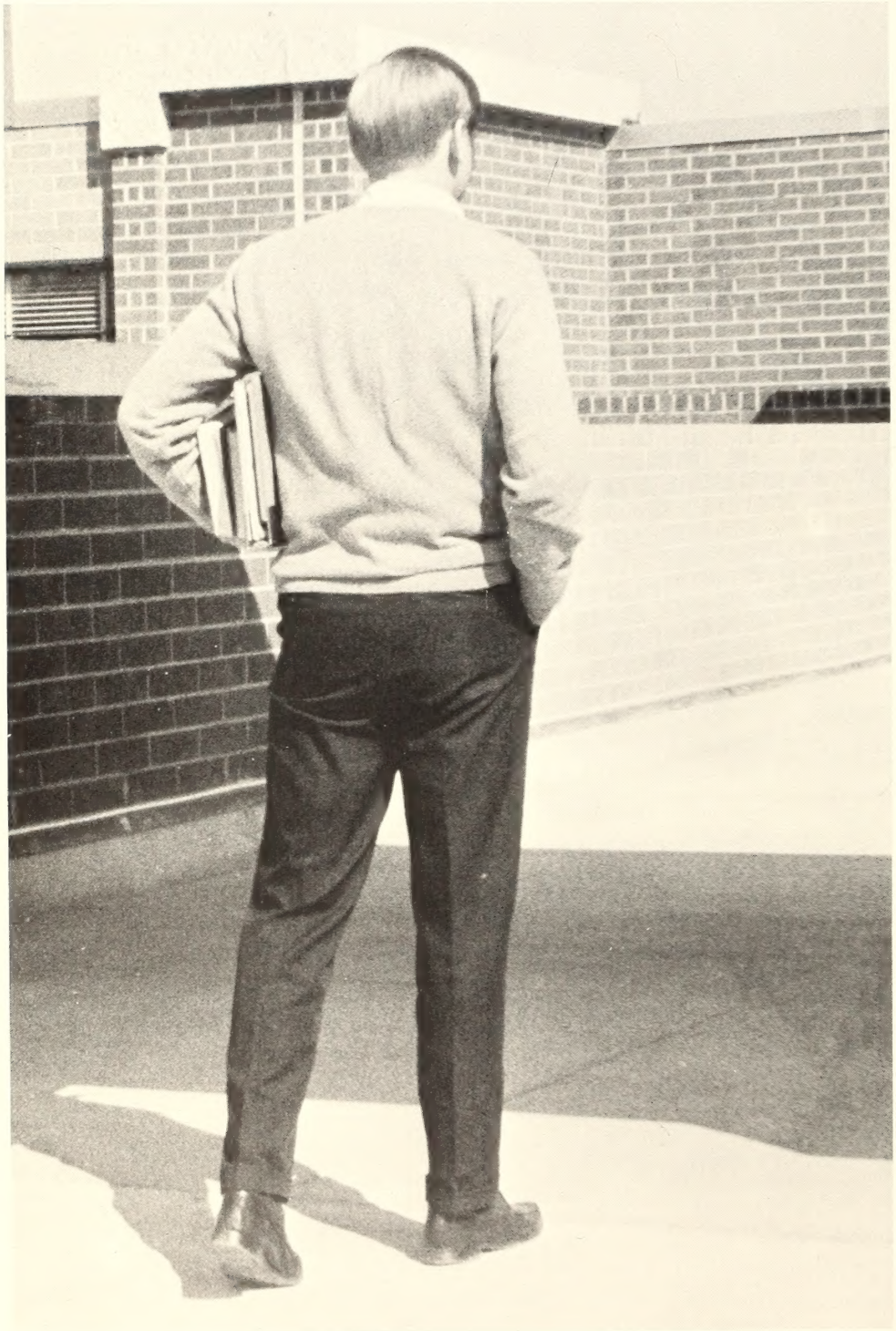

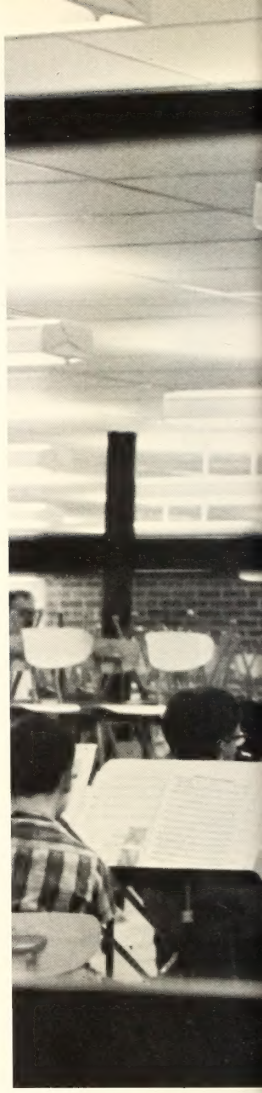

"I am still learning"

Motto of Michelangelo

"Life is a tragedy wherein we sit as spectators for a while, then act our part in it."

Jonathan Swift

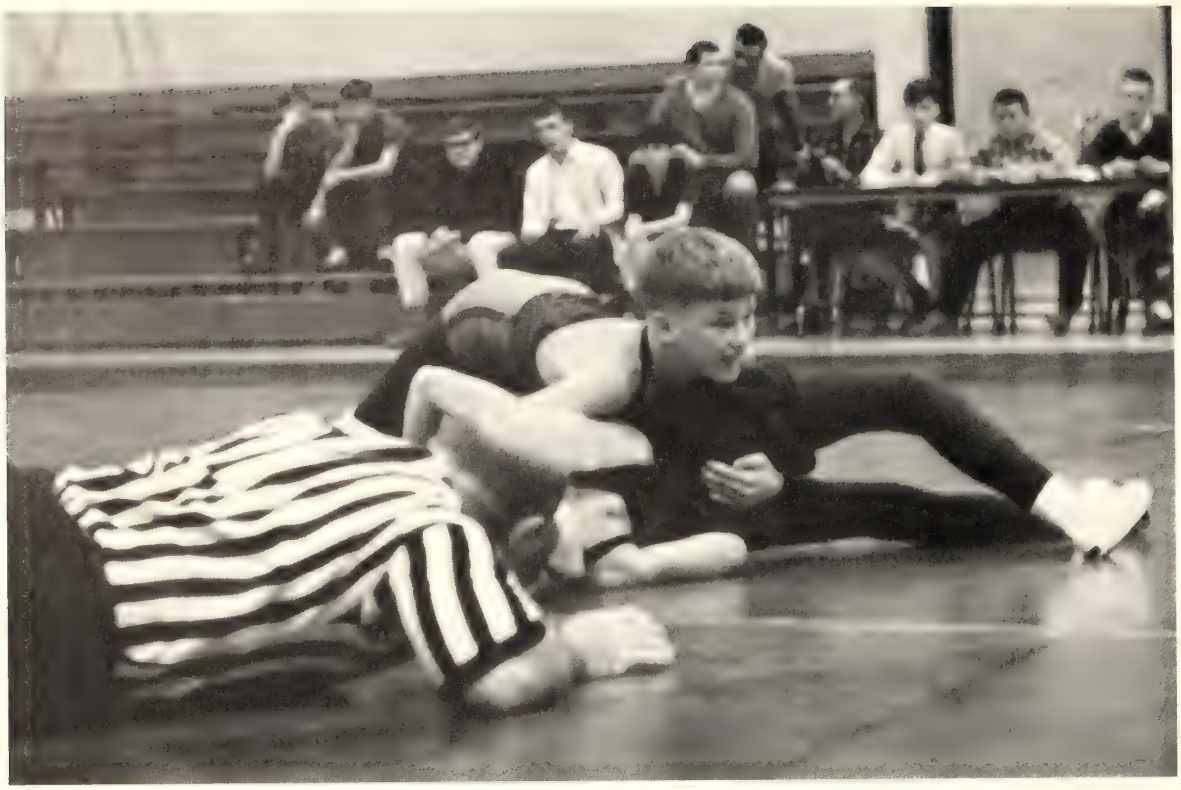

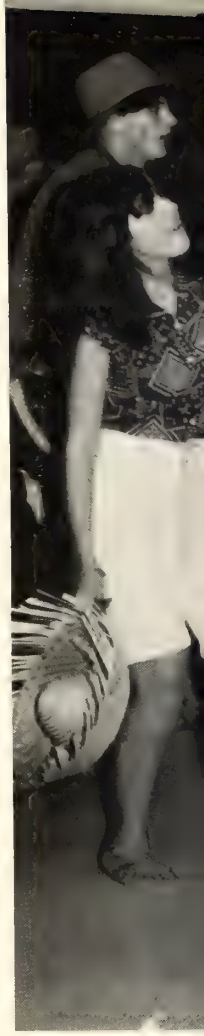

UILATERAL Δ

ARCHITECTURAL

"We are here to add what we can to, not to get what we can from, life."

Sir William Osler

Diane
We'll never
forget Miss
Johnson and her
gym class!
Good luck
Alison &
Debby
Carol

UNDERCLASSMEN

Left to right: Tom Faulders, Senator; Fairfax Puhan, Secretary; Pete West, President; Ann Heckel, Vice-President; Karen Olson, Treasurer; Kathy Eckles, Senator.

Junior Class

Our year as Langley's first junior class was one of responsibility, hardwork and fun. Beginning with the Junior Cleanup Committee and ending with our spring dance, the year was filled with sock-hops, a hootenanny, class dues, the Sophomore-Junior Basketball game, and class rings. Obtaining money towards a senior gift and talking fast for senior privileges, we look anxiously to our Senior Year and graduation.

[illegible]
[illegible]
Allen, Cindy
[illegible] Eddie
Allinson, Nancy
Andriot, Donna
Apgar, [illegible]
Arnold, Peggy
Atkinson, Gail
[illegible]
[illegible]
Bailey, Margie
Baker, Linda
Barackman, James
Bass, Mel
Bavry, Larry
Bays, Larry
Bell, Tim
Bergner, Barbara
Bernhart, John
Beyer, Kevin
Bieber, Tom
Bishel, Robert
Black, Ruth
Bonvillian, Louise
Borini, John
Boutwell, Joanne
Brink, Larry
Brown, Rod
Buch, Hans
Buie, Sarah
Burnett, Sandy

Juniors welcome the challenge of leadership . . .

Busby, Alice
Byrne, Susan

Campbell, Mary Ann
Canan, Chris

Canter, Jim
Carbone, Richard

Carr, Lynn
Carter, Janet

Catching, Lolly
Catterlin, Kyle

Oh! You say the sweetest things!" exclaims Sandy Burnett.

Chase, Pete
Combs, Dee
Corwin, Carolyn
Cottle, Bonnie
Crawford, Lake
Cushing, Brenda
Danch, Shari
D'arezzo, Sue

Davis, Cathey
Davis, Scott
Deal, Shari
Delk, Cathy
Denslow, Judy
Derryberry, Jan
Dittmar, Barbara
Dodd, Sandy

Doe, Eddie
Doner, Debbie
Dorris, Harry
Duffin, Alice
Ducan, Pat
Dye, Dianne
Eagle, Bob
Eckles, Kathy

In a new and modern school . . .

No Nadine, you won't find your teeth in the Reference section.

Edge, Diane
Edge, Don
Eley, Tim

Ellis, Bob
Engel, Bob
Farver, Dean

Faulders, Tom
Fell, Helen
Fitzhugh, Phil

Flint, Rick
Foley, Barbara
Forrester, Scott

Friedwald, Karin
Fuller, Allyson
Gallagher, Daniel

Gambrill, Don
Gillett, Clark
Golff, Charles

"I was not at Fairfax Fire House last Saturday nite!!" explains Mrs. Gentry.

Gore, Carol
Gosline, Ann
Graninger, Charles
Gray, Gaile
Gries, Martha
Griffey, Fonda
Groves, Cheryl
Gurley, Charles

Hallstrom, Jon
Ham, Malessa
Harrington, Sue
Harris, Shelley
Hazleton, Mary
Heckel, Ann
Heckel, Steve
Hertzler, Ann

Hicks, Pat
Hicks, Sealy
Hill, Jim
Hiller, Anne
Holbrook, Bruce
Honeycutt, Alex
Hopkins, Linda
Hughes, Steve

Knowing they will be upperclassmen for two years . . .

Hulse, Joan
Irvin, Cindy
Jackson, Rene
Johnson, Jodie
[illegible]
Johnson, Sally
Johnson, Tuck
Justice, Tom

Kendrick, Garrison
Kerr, Sarah
Kersey, Butch
Kessler, Mike
King, Dovella
King, Larry
Knoblauch, Carol
Knudsen, Karen

"I was afraid she'd ask that." Mrs. Gentry's history students ponder a difficult question.

Working for senior privileges . . .

Laritz, Susan
Lattimer, Sally
Lawless, Bobby
Leigh, Anne
Lehmann, Mark
Lenguell, Erich
Lerch, Chuck
Levy, Carol

Lowe, Sue
Luibl, Cheryl
McBroom, Bill
McDonald, Melissa
McGarry, Fred
MacDonald, Vince
McGuiney, Don
McIntyre, Marilyn

McNeil, Mac
McWilliams, Bill
Marble, Pinky
Martin, Bebe
Masi, David
Martin, Dave
Marshall, Richard
Miller, Larry

Miller, Lyle
Mims, Steve
Minear, Nancy
Morrill, Steve
Morton, Bill
Moss, Randy
Murphy, Mike
Murray, Alberta

Mutchler, Linda
Nakamuta, Eiko
Nance, Paula
Nealon, Mike
O'Brien, Kathy
O'Day, Ken
Oldham, Marcia
Oliver, Barbara

Oliver, Beryl
Oliver, Don
Oliver, Ed
Olson, Karen
Orr, Karen
Osterhoudt, Jim
Parrish, Karen
Paxton, Carol

Payne, Tom
Pilonero, Grace

Poe, Mary Dale
Poe, Sandy

Potts, Susan
Pournaras, Georgia

Prothro, Nancy
Puhan, Fairfax

Purnell, Linda
Quinter, Noreen

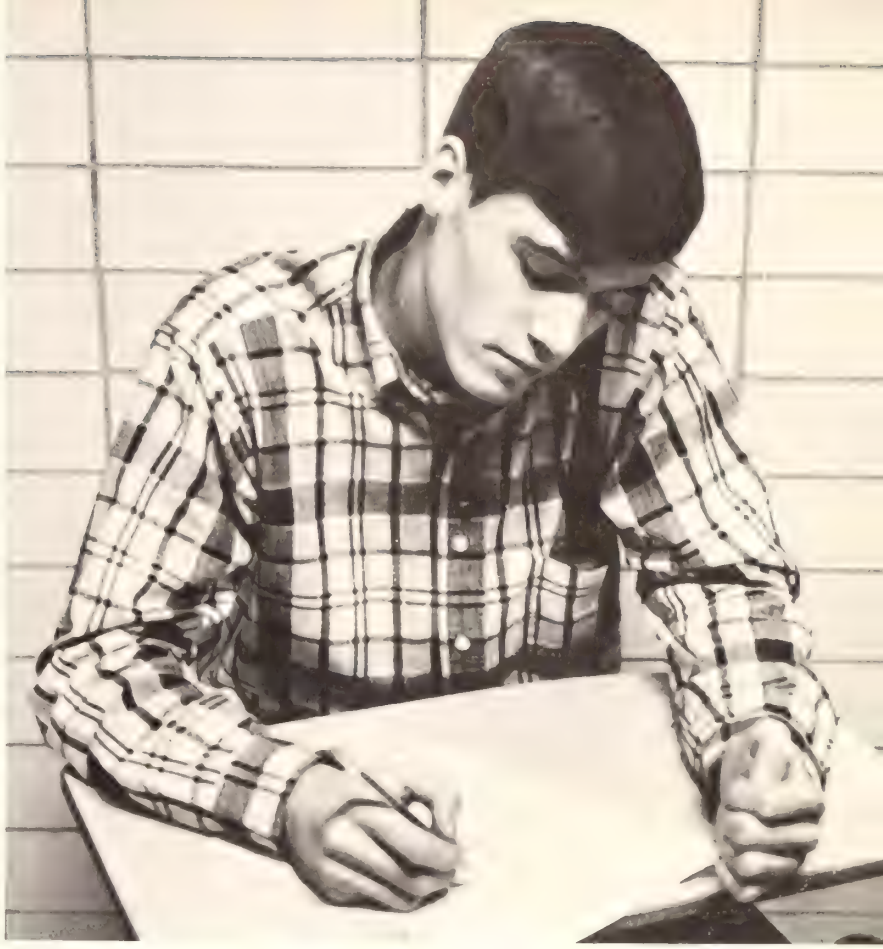

"It was easier last night at Zelda's house."

Making the big decision on class rings . . .

Rademaker, Dody
Radler, Philip
Rainer, Charlotte
Rapoport, Manuel
Rapoport, Sheena
Rauschenbach, Robin
Reed, Gail
Reynolds, John

Rice, Karen
Ristow, Steve
Roberts, Flash
Robertson, Bill
Rolleri, Bill
Romstedt, Nadine
Rosenbaum, Al
Rosti, Jerry

Ruddle, Dick
Ruiz, Linda
Saunders, Marti
Scheperle, Kim
Schleef, Debby
Seal, Jack
Shea, Charlie
Shifflett, Wayne

Silverman, Robert
Sims, Mary
Smith, Dave
Smith, Janet
Smith, Mark
Smith, Pierce
Smoot, Becky
Smoot, Will

Snyder, Marilyn
Snyder, Peygii
Souders, Sue
Spencer, Don
Spivey, Robert
Summers, Ken
Steakly, Bruce
Stewart, Darrell

Strickland, Don
Tallman, Pete
Tauss, Randy
Taylor, Ken
Terrell, Kathy
Tetrick, Marsha
Thompson, Carol
Tinsley, Tom

Trotter, Vonnie
Trundle, Lynn
Turner, Ann
Tuthill, Christine
Vaivada, Milda
VanGulick, Glen
VanHoose, Julie
VanValkenburg, Eric

Walls, Kay
Warren, Leland
Welch, Linda
Werner, Kerry
Werthmuller, Roy
West, Pete
Wheat, Dolores
Whitlock, Carolyn

Whitney, Rick
William, Charles
Wills, Bill
Wingerd, Diane
Wolfe, Dave
Wood, Chip
Woodman, Woody
Worley, Steve

Worthington, Chip
Wortman, Dave
Wright, Bob
Zeiset, Danny
Zuver, George
Hansborough, Annie

Establishing traditions . . .

Manuel Rappaport leads student panic in first fire drill.

"And they say I'm out of my tree!" exclaims Tom Faulders.

Breezing through A.C. . . .

"Left 2 . . . 3 . . . 4 . . . Right 2 . . . 3 . . . 4 . . ."

All right, Nelson, give me back my ice cream cone," pouts Chip Wood.

"I wonder who that other cute boy soprano is?"

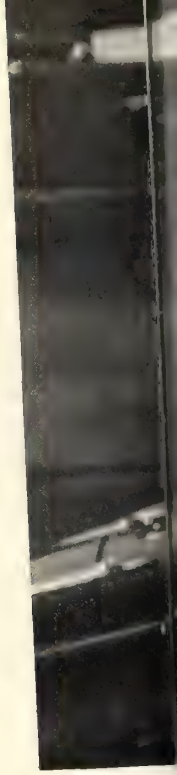

Anxiously taking college boards . . .

Next time maybe Sue will return her "Wish" on time.

It was swell of Dad to get us this Junior C.I.A. Kit.

"Hey, baby. Wanna drag?" asks Becky Smoot.

Anticipating college life . . .

And tripping gaily through the exercise yard . . .

"They just can't resist me." says Curt Muir.

And preparing to be the first graduating class.

"Yes. I'm the bodyless head!" exclaims Kathy Eckles.

Okay! Who put the spaghetti in my French Horn.

Whanger was here!

Rough weekend, you say?

Left to right: Jill Junker, President; Hugh Helm, Senator; Donna Schelling, Senator; Barbara White, Secretary; Claire Tavel, Vice-President; Melanie Ross, Treasurer.

Sophomore Class

Even though we, the class of '68, elected our officers late in the year, they quickly got into gear. By Christmas, the class constitution had been ratified and class dues were being collected. The greatest asset was the number of people who showed interest in working for the class. Because of this the Sweetheart Dance was a big success. Many committees were made up of dependable people who insured the class's progress. As sophomores we did well; as juniors we'll do better.

Abell, Elaine
Alderton, James
Andriot, Wendy
Arnold, Edward
Ashley, Robert
Atkinson, George
Atkinson, Gordon
Attarian, Craig

Ayoub, Helen
Bacon, Anne
Bailey, Chris
Baley, Nancy
Barber, Cliff
Beall, Linda
Benish, Ralph
Benton, Terry

Bergmann, Leslie
Boots, Sara
Borini, Kathy
Bowman, Rick
Bracken, Roger
Brewer, Eilen
Brewington, David
Brown, Greg

Bullen, Mike
Cadwallader, Craig
Caldemeyer, John
Canter, Phil
Carey, Steve
Carlisle, Nancy
Carter, Debby
Chamberlin, Billy

Having graduated from the lower depths . . .

Chapman, Susan
Chase, Marcia

Chocola, RuthAnn
Christerson, Janet

Clarke, Bruce
Clark, Anne

Cockerill, Brenda
Compton, Georgia

Conger, Lucille
Cook, Mary Carol

It's easier to see than draw.

Cooley, Greg
Coombs, Dick
Cousins, Lynne

Crawford, Gail
Crawford, Randy
Crawford, Shelin

Crittenberger, Kathy
Cunningham, Janet
Davis, Marilynne

Davis, Mary
Dawson, Linda
Denslow, Jill

DeSanti, Sharon
Diaz, Norman
Dieterich, Ricky

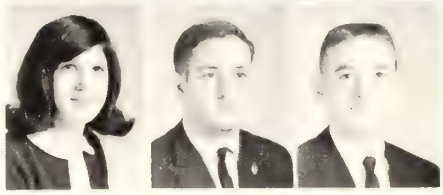

The sophomore class is filled with enthusiasm . . .

Dillon, Becky
Dillon, Hank
Dollar, Patti
Donnelly, Jeannie
Dorsey, Tom
Driscoll, Mike
Dupuis, Dennis
Duran-Ballan, Isabel

Dye, Greg
Edson, Lynn
Egan, Ann
Eley, Adrian
Elliott, Linda
Ellin, Vincent
Evans, Robert
Farnham, Sue

Finch, Patricia
Fingerhut, Mary
Fitzhugh, Cary
Flippen, Anne
Flynn, Tom
Foote, Diane
Foresman, Tim
Forrest, David

Franck, Ingrid
Franklin, Ross
Fridley, Raymond
Froehlich, Donna
Fulton, Debbie
Gamotis, Glenn
Gamotis, Francis
Gardner, Bobbie

"At least it's a little juicier than **Silas Marner,"** says Jan Hanecak.

Gavin, James
Gentry, Susan
Gersuk, Joe
Gibbons, Cliff

Goings, Ron
Golff, Robert
Gomez, Steve
Gorman, Patty

[illegible]
Grignon, Bob
Grizzard, Evease
Grimes, Barbara

Hall, Barbara
Hall, Shawnee
Hamilton, Heather
Hampton, Billie

Hampton, John
Handy, Bill
Hanecak, Jan
Harris, Collas

Hatcher, Philip
Hawes, Mike
Helm, Hugh
Henderson, Mary

Sponsoring the Sweetheart Dance . . .

Henninger, Alice
Henry, Vince
Herriman, Dana
Hinton, Andy
Hofmekler, Bob
Hoofnagle, Van
Hopp, Bill
Howe, Robert

Huffman, Pam
Hulton, Hans
Irwin, Key
Jacobus, Randy
Jenkins, Warren
Jones, Bonnie
Jones, Claudia
Junker, Jill

Kaufman, Jack
Keeleric, Tina
Kelley, Karen
Kempton, Grace
Kergel, Karen
Kiessling, Brenda
Klopfenstein, Terrie
Kondall, Kaky

Krizay, Judy
Larson, Steve
Lawless, Dave
Lehmann, Mike
Lester, Louise
Lewis, Debbie
Liebman, Dayann
Lind, Lenny

Lowe, Judy
Lowry, Carol
Lunde, Rosalind
MacDonald, Rod
Machicado, Marta
Madden, Maureen
Malloy, Patti
Marelius, Eddie

Martin, Bob
Martin, Linda
Mattison, Charles
Maxson, Robby
Maycock, Ellen
McBride, Bruce
McClave, John
McClure, Linda

Making up Varsity teams . . .

"Late! How do you expect me to be on time with a mess like this?" asks Donna Schelling.

McFarland, Jerry
McGarry, Dan
McInnis, Mary

McKenney, Carey
McLaughlin, Tom
Mighell, Melanie

Miller, Jan
Mitchell, Martha
Morgan, Esther

Moulton, Pam
Murphy, Mike
Murray, Laura

Muse, Phil
Nallon, Mike
Neal, Lynn

Newman, John
Nicholson, Bernard
Nichter, Cathie

Mrs. Cassibry leads a stimulating class discussion.

Nihart, Ginna
Nuechierlein, Jan
Owen, Jeff
Pence, Nancy
Pittard, Clyde
Pittman, Mark
Poole, Brenda
Pope, Steve

Powell, Jan
Price, Myra
Pruett, Bobbie
Pryce, Joy
Raehn, Susan
Rash, Rick
Ray, Bob
Reed, Alex

Winning the block subscription drive . . .

Reid, Jennie
Reinsel, Ruth
Rittelmeyer, Mike
Robinson, Alma
Rosenhouse, Carol
Ross, Melanie
Royer, Richard
Sanders, Dale

Saunders, Scott
Santmyer, Sharon
Savage, Caroline
Schaub, Bill
Schnelling, Donna
Schelling, Larry
Schroff, Dennis
Schultz, Joan

Scott, Margie
Scott, Nicholas
Scott, Pat
Scott, Richard
Secrest, Dave
Setser, Alan
Siess, Dexter
Singel, Sally

Smith, Cathy
Smith, Diane
Smith, Emily
Smith, Irone
Smith, Mary Ellen
Snelling, Janice
Snow, Tom
Soges, Celine

Sohns, Greg
Squire, Margie
Stamm, Marilyn
Stapko, Greg
Stickler, Margo
Stockett, Marcy
Stokes, Richard
Sullivan, Kathy

Syverson, Peter
Tavel, Claire
Tavel, Chris
Tenanty, Gail
Thompson, Chris
Thrall, Tom
Tolson, Susan
Tomlinson, Marie

Tucker, Peggy
Tuggle, Gordie
Udall, Lynn
Vagnina, Frank
Van Nater, Vicki
Velie, Janet
Vera, Zoila
Virograd, Fred

Volonte, Betty
Watts, Laura
Weaver, Pam
Webb, Thomas
Weisiger, Berry
West, Bryan
Westphal, Arty
Whipp, Doug

Tackling the increasing work . . .

"Are you a boy or are you a girl . . ." chants Alex.

"It sounded so simple when I read it in "American Girl" says Jill Junker.

Uhlaner, Carol
White, Barbara
White, Bill

White, Jill
White, Kim
Wienckowski, Bi

Wilkinson, Mark
Will, Jeff
Wilson, Brenda

Woida, Sue
Wood, Jeri
Wood, Tom

Worman, Ned
Wynne, Kathy

Directing their energy and ingenuity . . .

"Dear mom . . . Here is a view of our cell . . ."

"Hey, what are you doing Saturday night?"

Towards the betterment of Langley.

"Her answer isn't the same as mine," ponders Joy Pryce.

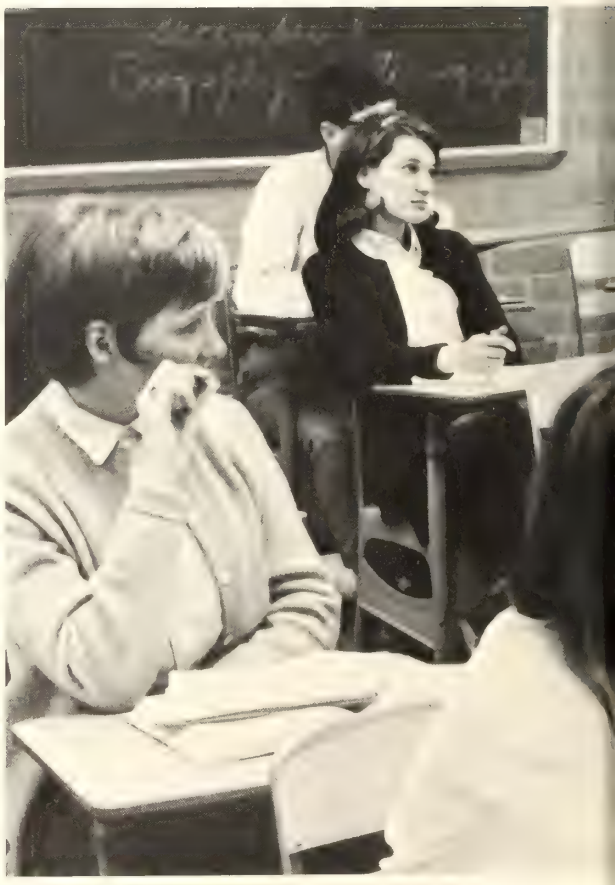

All your hands can't taste that good!

"No, I won't hold your hand."

"My mother does not wear combat boots!" exclaims Jan Nuechierlein.

Left to right: Eddie Dannals, President; Sherry Holser, Vice-President; Lynne Siple, Secretary; Dana Hudson, Treasurer; Laurie Buller, Senator; Mike Kane, Senator.

Freshman Class

Luckily, we had an advantage over the usual Freshman class . . . this first year, everyone had to find his way through the maze of Langley halls and meet the many new faces. We managed to keep up the pace of the upper classmen by supporting school organizations, football and basketball games, and dances. By making the paper drive a success and contributing the most money to the Sadie Hawkins contest, we've set a goal for following Freshmen to strive for.

Abrignani, Paula
Aldrich, Wini
Allen, Brian
Arnold, Stephen
Ankers, Beth
Bahti, Tim
Batley, George
Baird, Richard

Baker, Rod
Baker, Sally
Barkey, Barbara
Bartley, John
Bass, George
Bavry, Wayne
Bays, James
Beaulieu, Helene

Beaver, Craig
Bennett, Elizabeth
Berlin, Mary
Bernholz, David
Bird, Walter
Bishel, Ellen
Booth, Merritt
Bouteiller, Nancy

Bowen, Matilda
Bracken, Linda
Brewer, William
Brown, Don
Brown, Iris
Brown, James
Brown, John
Bryant, Marlee

Freshmen enter their first year of high school . . .

Bull, Cheryll
Bullen, Barbara

Buller, Laurie
Busby, Robert

Bush, Althea
Butler, Scot

Campbell, Step
Carr, Bill

Carrington, Don
Carter, Carl

Yecchhh!!! Next they'll feed me bread and water.

Carter, Charles
Carter, Dillard
Carter, Mark

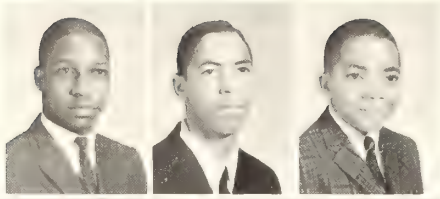

Catterlin, Cliff
Chadduck, James
Cheatham, Mike

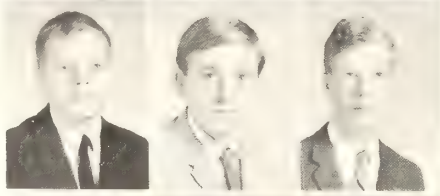

Chocola, Dick
Clarke, MariLou
Clarke, Priscilla

Clayton, Jane
Clifford, Niki
Cochran, Steve

Cole, Ginger
Cole, John
Colvin, Linda

Enjoying the sport of getting lost in the halls . . .

Combs, Sally
Coombs, Chris
Coombs, Connie
Cope, Mark
Creedon, Dan
Crowell, Mike
Cummins, Mike
Cushing, Roger

D'Amico, Diane
Dannals, Eddie
Darby, Joan
Davis, Howard
Davis, John
Delmore, Dennis
Deyerberg, Louise
Dodge, Steve

Donohue, Charles
Downing, Jean
Doyle, Mary
Duffin, Roxie
Duffy, Marian
Duffy, Mary
Dunlop, Billie
Duran-Ballen, Christine

Dye, Martha
Dyke, Byron
Eckles, John
Egan, Anne
Ellin, Debby
Ellin, Barbara
Faulders, Jane
Fern, Nancy

As you ramble on through life, brother, whatever be your goal; keep you eye upon the doughnut, and not upon the hole.

Fingerhut, Jane
Fish, Steve
Fisher, Charles
Fitzgerald, Cheryl

Fitzpatrick, Moira
Foley, John
Foote, Tom
Fossum, Gary

Furlan, Chris
Fraser, Kathy
Frazier, Libby
Free, Brenda

Frerotte, Jim
Gallup, Albert
Gamble, Marva
Gambrill, Dave

Garber, Thomas
Gasser, Karl
Gavitt, Chris
Gay, Mimi

Gentry, Ronny
Gillett, Glenn
Glenn, Sue
Gold, Debbie

Planning their schedules . . .

Goodall, Gary
Goodman, Steve
Gordon, Gloria
Gore, Beth
Grade, Mark
Grant, Lorrie
Gray, Patti
Gresham, John

Gundlach, Pete
Hankins, Richard
Hardaway, Anne
Harkins, Mary
Harkrader, Carol
Harney, Cathy
Harrington, Steve
Harris, Rick

Hatfield, Richard
Hawes, Bob
Hawkens, Susan
Hazam, James
Hazera, Ramona
Healy, David
Hearst, David

"After show and tell, we'll take out our rugs . . ."

Waiting for SCAT and STEP Tests . . .

Henry, Marian
Herring, Lloyd
Herter, Carol
Hervey, Dawn
Hintz, Jeanne
Hixon, Tom
Holbrook, Nancy
Holland, Kate

Holland, Margie
Holser, Sherry
Homan, Jeff
Hoover, Micheal
Harner, Bud
Howe, Julie
Hudson, Dana
Hukill, Cheryl

Hunt, Gregg
Iden, Steven
Ingraham, James
Jackson, Ken
Jameson, Jerry
Jauchem, Jim
Jestice, Roger
Johnson, Orlean

Johnson, Pam
Johnson, Rick
Jones, Beverly
Jones, Darlene
Kanes, Mike
Keene, George
Kelley, Brike
Kelley, Kitty

Kelly, Peggy
Kennedy, Kathy
Keroher, Nancy
Kesner, Diane
K. D. Kidder
Kimball, Tom
King, Kristi
Knudsen, Mark

Kowalczyk, Jan
Kross, Randolph
Lambourne, Bob
Larson, Mary
Lavin, Ken
Lawson, Harold
Leigh, Ted
Lenchert, Linda

Lerch, Daniel
Lereche, Paul

Linden, Greg
Lott, Timothy

Lucas, Gail
Luibl, Jack

Luick, Jim
Lunde, Happy

Lyons, Helen
Marengo, Bill

"You're not really going to take my picture, are you?" exclaims Niki Clifford.

Looking up to upperclassmen . . .

Marsh, Kerry
Marshall, David
Martin, June
Mazingo, Karen
McClure, Charles
McCorquodale, Ann
McCutchan, Laura
McGinnis, Bob

McIlwee, Jenny
McKenzie, Susan
McNeil, Kay
Meerman, Chris
Mercer, Steve
Miller, David
Miller, Larry
Miller, Sue

Minnich, Steve
Misleh, Esam
Montague, Byron
Moore, Kathy
Morrison, Jeff
Munster, Cathy
Murphy, Kit
Murphy, Mary

Mutchler, Carol
Nichols, Chuck
Nichols, Tracy
Nickols, Patrice
Nottingham, Nancy
Oldham, Faye
Olson, Lane
Olup, Roger

'Now spell antidisestablishmentarianism,' instructs Mr. Anderlik.

Supporting school activities . . .

O'neill, Tom
OsBurn, Jack
Palmer, Mary
Payne, Becky
Payne, Tom
Peale, Trev
Pearson, Connie
Pohlig, Chris

Prescott, Mary
Price, Ann
Prige, Victor
Pruden, Jan
Puhan, Fred
Ramage, Jaleen
Randall, Al

Randall, Paul
Rasmussen, Karen
Reams, Anne
Reckheyer, Chris
Reed, Cary
Reed, June
Reid, Barbara
Reynolds, Anne

Rice, Ray
Richardson, Donna
Rivers, Pat
Roberts, Buddy
Rodgers, Kathie
Sanders, Joyce
Saunders, Kent
Savage, Julie

Schaf, Pete
Schellhorn, Stephen
Seal, Carol
Seaver, John
Secrest, Phil
Seeley, Maggie
Sharp, Norrine
Shea, Therese

Shearer, Letty
Sheley, Bill
Shifflett, Ronnie
Shupe, John

Sims, George
Siple, Lynne
Sirk, Lenore
Smith, Clayton

Smith, Nancy
Smith, Scott
Smoot, Calder
Snyder, Phil

Sonnemann, Carol
Sparacio, Lydia
Stevens, Charles
Stoneback, Carole

Strickler, Susan
Strohlein, Lore
Strong, Sherry
Strong, Susan

And organizing their class of '69.

Styer, Susan
Sullivan, Mark
Taylor, Alfred
Teel, Parker
Terrell, Lynn
Trouato, Jackie
Tucker, Amos
Tyler, Gary

Vaivada, Vivian
Volkin, Mike
Wagner, Bruce
Waiters, Louis
Wallace, David
Wallage, Tim
Wallage, Vivian
Walls, William

Warren, Peter
Welsh, Debbie
Wheeler, Juliet
White, Stuart
Whitlock, Marlene
Will, Kathy
Wilmer, Barbara
Wilson, Mark

Woods, Stephen
Worthington, Eddie
Wyant, Susan
Wyche, Douglas
Wright, J.
Young, Nancy
Holland, Sedalia

"Well, thanks for the help, Mr. Tidwell, I guess I'll finish it now . . .

And organizing their class of '69.

If I take my hand away, it'll fall off!

"I distinctly saw the eyes shifting back and forth," argues Glenn Gamotis.

"OOOh what that 'Sprite' does to me . . ."

Okay, Henry, you can come out now.

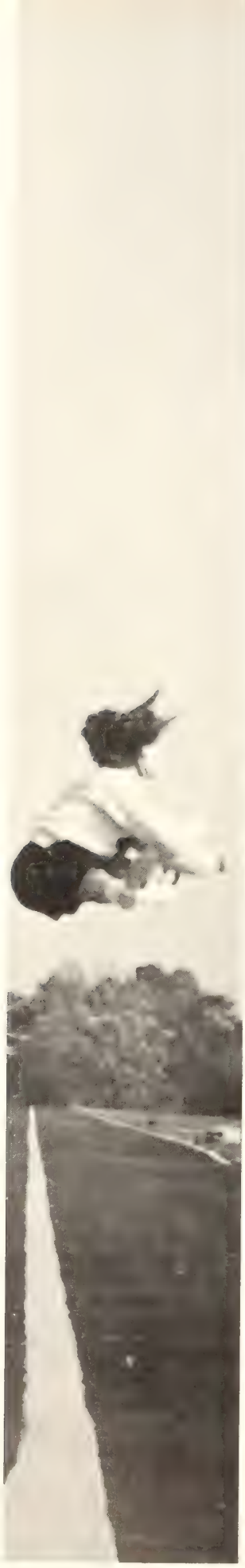

SPORTS

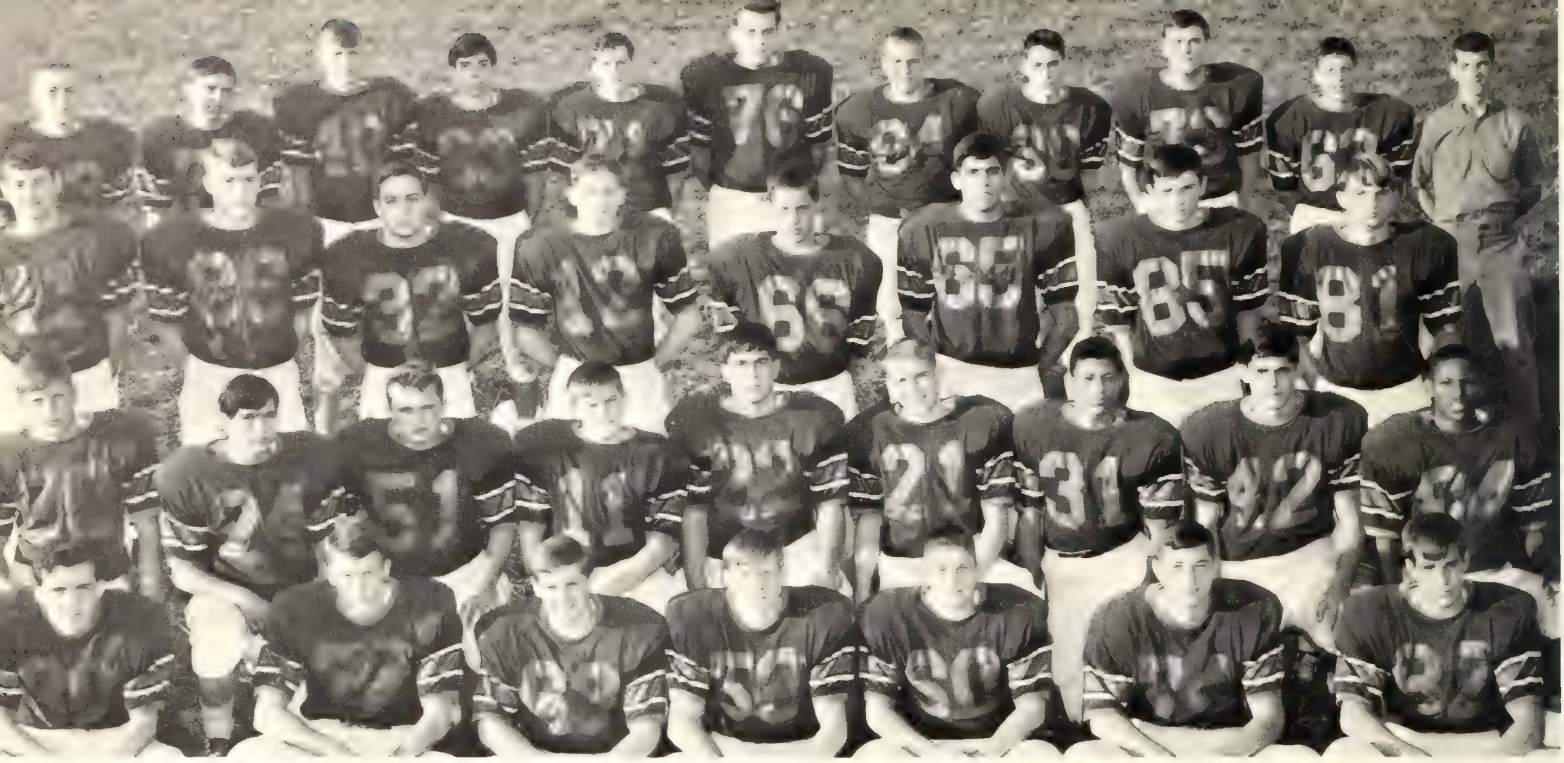

Row I Bob Engel, Lee Warren, Alex Honeycutt, Steve Hughes, Dave Wortman, Bill Robertson, Don Strickland. **Row II** Dave Woodman, Tony Politano, Erich Lengyel, Jim Alderton, Eddie Doe, co-captain; Bill Chamberlain, Pierce Smith, Charlie Golff, Phil Hatcher. **Row III** Warren Jenkins, Dave Secrest, Norman Diaz, Ken Summers, Joe Gersuk, Robert Golff, Dick Ruddle, Bill Dorris. **Row IV** Eddie Allen, Randy Moss, Dana Linden, Ric Rash, Larry Farver, Dave Ayersman, Butch Kersey, Francis Gamotis, Terry Benton, Dave Brewington, Phil Fitzhugh, manager. **Not pictured:** Lake Crawford, co-captain; Greg Brown, John Bonvillian, Tom Justice, Steve Worley, Bob Martin.

Varsity Football

"Continuous spirit earned respect"

Langley's first Varsity Football team met the year under the pressure of high expectations. Coming from different schools and, for the first time, working as a team together, the boys had a marked disadvantage. Their being up against experienced opponents contributed to Langley's difficult season.

Stumbling through the first two games, the Saxons created new spirit by tying Yorktown 13 to 13. Langley's moment of glory came with a 36-6 win over one of its biggest rivals, McLean. A losing season did not dampen the team's spirit; the Saxons went on to defeat Stuart, 7-6. Thus, the season concluded with a victory.

Langley's defense mobs a fighting Yorktown Patriot.

We		They
0	George Mason	35
2	St. Stephen	32
13	Yorktown	13
30	McLean	6
18	T. C. Williams	32
0	Herndon	20
13	T. C. Williams	40
7	Madison	7
7	Stuart	6

Bill Chamberlin attempts to tackle a McLean lineman so that co-captain Lake Crawford can pass, in the game which the Saxons won 30-6.

"Ended season on a winning note"

Quarterback, Lake Crawford evades Stuart Raiders.

Eddie Doe catches a flair pass on the Saxon 48 yard line in the T. C. Williams game.

Eddie Doe gains Saxon yardage, while Dave Brewington goes in to cover.

Charlie Golff breaks through the Highlanders line for the first win of the season.

Row I George Bailey, Parker Teel, Bill Carr, John Brown, co-captain; Chris Reckmeyer, David Carter, Ed Dannals, captain; Trev Peale, Don Brown. **Row II** Bob Anderlik, head coach, Steve Harrington, manager; Victor Pride, John LeReche, Pete Gundlach, Calder Smoot, Dave Marshall, Ron Gentry, Larry Miller, Bill Hazam, Tom Whanger, assistant coach. **Row III** Paul LeReche, Richard Hankins, Dave Gambrill, Dave Miller, Jim Ferotte, Mile Hoover, Bob McGinnis.

Freshman Football

"A small, explosive unit"

The first Freshman football team of Langley showed great promise for future varsity and J.V. teams. Even though outweighted in every game, the boys fought hard to build a fine Saxon reputation. A small, but explosive unit, the Freshmen scored all but two of their 13 touchdowns on gains of more than 15 yards. Spirit and determination helped pave the way to a three-won, three-lost season. Coach Anderlik was particularly impressed with their desire and enthusiasm.

We		They
0	Hammond	8
20	McLean	7
14	T. C. Williams	7
26	Mt. Vernon	21
7	Marshall	20
14	Madison	18

In their first victory, the Freshmen down McLean 20-7.

(Left to right) Marian Duffy, Carol Herter, Kathy O'Brien, Janet Smith, Brenda Cockrill, Mary Hazleton, Becky Smoot, Sally Singel, co-captain; Mary Sims, Anne Bacon, Ann Hertzler, Claire Tavel, Chris Tavel, co-captain; Lucille Conger and Lydia Sparacio managers.

Varsity Hockey

"Varsity gained experience despite losses"

Excellent spirit made up for the lack of experienced players on Langley's first Varsity Hockey Team. Miss Harrelson's coaching led the team to finish with a 1--3 record. The girls had a definite disadvantage in coming from different schools and working as a team for the first time. However, Langley is looking forward to a better hockey season next year.

We		They
0	Jefferson	2
3	Mt. Vernon	2
1	Fairfax	1
1	McLean	1
0	Woodson	2
1	Ft. Hunt	1
1	Marshall	2
1	Edison	2

The Varsity girls start off the Mt. Vernon game with a cheer to boost their morale.

(Left to right) Linda Lenchert, Marjorie Scott, Becky Payne, Cathy Harney, Terri Klopfenstein, Linda Mutchler, co-captain; Susie McKenzia Sandy Burnett, co-captain; Pat Nichols, Martha Mitchell, Pat Poulton, Judy Krizay, Jan Kowahczyk, Lynne Siple, Ann Flippen, Brenda Cushing Julie Van Hoose, Cathy Rogers, managers, Lucille Conger, and Lydia Sparacio.

J. V. Hockey

"Fit to be Tied; 2-2-4 Record"

The Junior Varsity squad brought the season to a close with a 2-2-4 record. One of the outstanding games was the team's win over our McLean rival.

Like the Varsity Team, the J.V.'s had exceptionally good spirit and gained valuable experience, which will benefit the Varsity team next year. Miss Johnson looks forward to Langley's second hockey season.

WE		They
0	Jefferson	0
1	Mt. Vernon	1
0	Fairfax	2
1	McLean	0
0	Woodson	2
1	Ft. Hunt	0
1	Marshall	1
1	Edison	1

At practice before the McLean, Prisilla Clarke and Julie Van Hoose battle for the ball.

Row I (L. to R.) Francis Gamotis, manager and Coach Pense. Row II (L. to R.) Billy Joe Chamberlin, Dave Lawless, Ed Arnold, Jim Hill, Brad Sherman, Tex Strickland Ken Taylor, Dave Ayersman, Lake Crawford, Bill Robertson, Jim Barackman, Gary Fitzhugh, Ed Doe, Phil Fitzhugh.

Varsity Basketball

We		They
38	Marshall	24
42	T.C. Williams	60
80	Falls Church	50
42	Edison	52
32	Wakefield	27
50	Stuart	43
69	Lee	47
52	W-L	49
62	McLean	61
34	G. W.	41
53	O'Connell	49
29	T.C. Williams	61
62	Madison	64
78	Annandale	58
69	Yorktown	77

During half time Varsity players, Lake Crawford and Billy Joe Chamberlin receive ADVICE from the coach.

Spirit, determination and teamwork gain Varsity victories.

Although the year brought disappointment along with brilliant victories, the Saxons never lost their fighting spirit. Highlighting the season was the Saxon triumph over McLean, the first game played in the Langley gymnasium. The final tally of 8 wins and 7 defeats does not reflect the excitement of victory and tight competition with this year's adversaries.

Vincent McDonald and Eddie Doe discuss last exciting adventures of "Batman."

Lake Crawford puts one up, as Ken Taylor prepares for a needed rebound in the W-L game.

Jim Hill passes off to teammate as he faces a tight situation.

Billy Joe Chamberlin and a McLean Highlander jump for the ball at our first home game.

Tex Strickland sinks an important free throw which led to our 62-61 victory over McLean.

Row 1 (L. to R.) John Brown, co-captain; Coach Dancu, Eddie Dannals, co-captain. Row 2 (L. to R.) Bruce Hall, Ronny Gentry, Mike Kane, Bruce Kelley, Ted Leigh, Jim Frerotte, George Bailey, Mark Harsha, Jim Luibl, Mike Cheatham, Tom Hixon.

Freshman Basketball

Boys bounce with pride.

The freshmen hold a high place among the Saxons. They combined forces to outmaneuver their opponents and establish a reputation. Along with the competent cheering of the J.V. cheerleaders, the boys recorded victory after victory. Because of the heavy snow, some games were cancelled. But as long as the games were scheduled, Saxons attended, snow or no!

WE		THEY
25	Marshall	21
34	Herndon	16
30	McLean	32
18	O'Connell	37
25	Stuart	33
35	Marshall	17
38	McLean	33
32	O'Connell	29
43	Stuart	27

Co-captain John Brown does a layup to boost the freshman score.

Row I (L. to R.) Brenda Cockerill, Kathy O'Brien, co-captain; Sue Lantz, Nancy Prothro, Mary Dale Poe, Anne Bacon, Alma Robinson. Row II (L. to R.) Sandra Poe, Claire Tavel, Karen Olson, Marie Tomlinson, Linda Baker, Chris Tavel, Marvine Cole, co-captain; Gaile Gray, manager.

Girls Varsity Basketball

Aw, Shoot!

One unique thing about Langley's players is pigtails. This seems to be the mode of dressing on the court this season, along with baggy uniforms.

Forming a brand new team, practicing every afternoon, working with the other girls can be quite an experience. From singing on the bus to aiming foul shots, these Saxons are improving. Nine (see scores) seems to be their lucky number.

We	Team	They
19	McLean	55
24	Marshall	47
26	Edison	37
17	Herndon	42
16	Annandale	67
17	Groveton	76
31	Madison	61
11	Stuart	37
37	Falls Church	31*
18	Lee	44
21	Fort Hunt	34
14	Woodson	61

Marvine Cole stretches to tap the ball to team mate Sandra Poe.

Row I (L. to R.) Kathy Kennedy, Karen Mazingo, Susan McKenzie, Marion Duffy, Booty Bouteleir, Carolyn Savage, Susan Styre, Janet Clayton. Row II (L. to R.) Matilda Bowen, Debbie Gold, Judy Krizay, Pat Nickols, Vivian Vivada, Miriam Gay, Jane Faulders, Cathie Rogers, Nancy Young Pat Poulton, Libby Frazier.

Girls J. V. Basketball

J. V.'s bound to Victory

Every afternoon the J.V. labor during practice until 5:30. But as the Groveton game proved, the practice is worth it. Their successful first season makes up for having to wear white socks over their green knee socks. This is just one of the dramatic discussions on the roaring bus rides to and from the games. However, the size of their uniforms remains to be the most heated topic.

We		They
24	McLean	12
20	Marshall	14
30	Edison	18
18	Herndon	17
12	Annandale	17
27	Groveton	23
24	Madison	32
18	Stuart	32
81	Falls Church	17
26	Lee	14
15	Fort Hunt	27
19	Woodson	33

Miss Harrelson encourages the successful J. V. players, during the Herndon game.

Row I (L. to R.) Coach Tindall, Steve Pope, Bill Walls, Tim Bahti, Woody Woodman, Ralph Benish, Manuel Rapopport, Bill Morton, Coach Price. Row II Leo Warren, Francis Gamotis, Joe Kane, Tom Thrall, Charles Williams, Don Gambrill, John Borini, William Wienckowski, Jan Derryberry. Row III Hank Dillon, Phil Spooner, Pete Talman, Hank Howe, Mike Nallen, Bryan West, Dexter Siess, Alan Setser, Row IV Tom Bahti, Richard Royer, Phil Tuggle, Larry King, Bill Smith, Terry Benton, Bob Martin, Butch Kersey.

"Run for your life....if you can!"

Starting its first track season with a small, but powerful team, the boys did very well even though running a varsity schedule. Of the 33 boys, several juniors had been on previous teams. The bulk of the team was sophomores who along with the freshmen generated a great deal of pride in the Saxon name.

The team was fortunate to have Coaches Jeff Tindall and Charlie Price whose previous experience gave them insight in planning team workout. Practice was held at Marshall or McLean since Langley's field equipment had not yet been installed.

Phil Spooner takes a hurdle.

Row I (L. to R.) Tim Bahti, Joe Kane, captain; Bryan West, John Caldemeyer. Row II Tom Thrall, Larry Schelling, Ralph Bennish, Dexter Seiss. Row III Jan Derryberry, Hank Dillon, Hank Howe, Mike Nallon, Coach Tindall Not pictured: Manuel Rapport, Jerry Rosti

Cross Country

Saxon Run-arounds

A dash for Dash.

We		They
27	Sidwell Friends	28
35	G. W.	20
32	Mason	23
33	Marshall	22
35	McLean	20
	Lee	23
	T. C. Williams	32
33	Edison	22
30	Fort Hunt	30
25	O'Connell	25
29	Stonewall Jackson	27

Cross Country made tracks in scoring. The boy's interest and work were rewarded by placing fifth in the Wakefield Invitational out of 20 varsity teams. Out of 150 boys, Saxons placed in the top 80; from these, Jan Derryberry and Joe Kane ranked in the top 11. Coach Tindall felt that this was an excellent first season.

Row I (L. to R.) Steve Harrington, Steve Minich, Pete Carbone, Woody Woodman, Bill Hopp. Row II Coach King, Terry Benton, Steve Worley, John Borini, Tony Politano, Bill Handy. Not Pictured: Jeff Morrison, Rod Brown, Don Edge, and Ken Summers, captain.

Wrestling

Saxons Brawl With Brawn.

Although not ranking champions in Northern Virginia, Saxons demonstrated a potential team. Coaches King and Cunningham, both from schools other than Langley, have been rewarded with the boys' showing this first season. In fact, Ken Summers, team captain, went on to the Northern Virginia Tournament. The coaches received two gifts from the team, one of which was an attache case.

Wrestlers	Wt. Class	Wins
Jeff Morrison	95	2
Rod Brown	112	5
Don Edge	120	3
Pete Carbone	127	5
Ken Summers	133	7
Woody Woodman	138	6
Bill Hopp	145	2
Tony Politano	154	0
John Borini	165	1
Steve Worley	185	2
Terry Benton	Unlim.	5

Wrestler wrestles other wrestler.

Langley's J. V. diamond men have warmed up next year's success as they practiced hard every afternoon at Cooper Intermediate. Although there were some complaints of baggy uniforms, this did not hamper their record. Coached by Richard Jackson, the team played most of their games at Churchill Road School.

"Oooh! . . . that smarts!"

J. V. Baseball

J. V. Perfects Skill of Base Rob'in'

Row I (L. to R.) Scott Saunders, Jack Chocola Steve Goodman, Tom Foote, Jim Hazem, manager. Row II Ronny Gentry, Jack Luibl, George Bailey, Victor Price, Joe Gersuk, Van Hoofnagle. Row III Chris Bailey, Jim Alderton, Steve Gomez, Mike Kane, Tom McLaughlin, Mart Bass, Coach Jackson. Row IV Bill White, George Keene, Larry Miller, Mark Gould, Mike Hawes, Eddie Dannals.

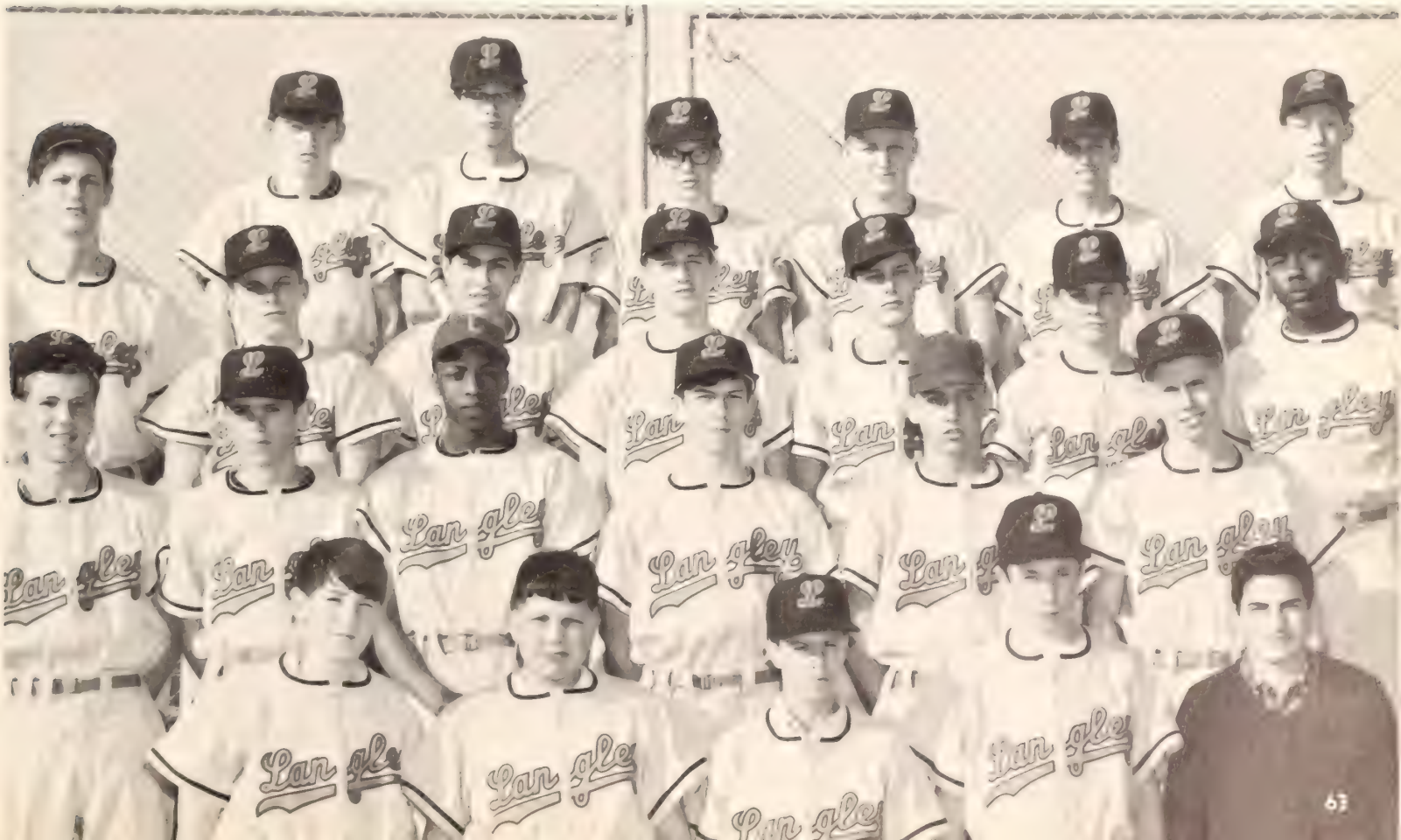

Row I (L. to R.) Greg Brown, Billy Joe Chamberlain John Brown, Steve Worly, Jim Barrackman, Rick Diaterich. Row II Brad Sherman, Pete Carbone, Steve Hughes, Robert Golff, Jim Hill, Mac McNeil. Row III Garry Fitzhugh, Bob Ellis, Tim Eley, Ken Taylor, Bob Eagle, Darrell Stuart. Row IV Coach Bob Anderlik, Jack Seal, Lake Crawford, Dave Ayermen, Charles Golff, Dave Smith, manager.

Varsity Baseball

Batmen Prepare for Long, Hot Season

Coach Robert Anderlik stressed both "mental and physical hustle", spirit and enthusiasm. Coach Anderlik felt that this "hustling" is an essential factor in the formation of a winning team and the one-time professional ballplayer made this known to the Varsity squad. The Saxon's participation in the Potomac District Tournament, was encouraged by the coach's familiar expression, "THINK BASEBALL!"

Brad and Pete, profiles in courage, maybe?

The original Batman—Jim Barackman.

Baby Baby, can't you hear my heart beat!

Coach Anderlik explains the fine points of stealing . . . bases to the team.

Row I (L to R) Linda Mutchler, Marilyn Stamm, Billie Hampton Gracie Kempton, Brenda Cockerill, Mary (Suggie) Davis. Row II Alma Robinson, Ann Heckle, Cathy Briggs, Emily Smith, Janet Velie, Sue Gentry, Linda Baker, Cindy Bailey, Becky Dillon.

Varsity Softball

Homeward Bound

The enthusiasm for softball was demonstrated by the large turn out of 63 girls. Although there were only three experienced players, Miss Grill, the varsity coach, felt that this handicap did not hinder the team. Having all varsity opponents, the Saxon softballers fought hard to make the first season a successful one.

"Go ahead, I dare you to throw a bean ball."

Row I (L. to R.) Barbara Ellin, Priscilla Clarke, Alice King, Karen Cole, Jeanne Hintz. Row II Cathy Harney, manager; Debby Ellin, Pate Nickols, Kathy Kennedy, Nancy Young, Katy McNail, Winnie Alderich, Kris Heath, manager; and Mary Doyle

J. V. Softball

Sprite Saxons, Full of Spirit

Spirit radiated from the J.V. softball team. Playing all their home games at Cooper Intermediate School, these girls gained valuable experience which will be utilized in future years. Coached by Miss Harrelson, the J.V. team was "looking good".

Patty Nichols practices up and [illegible] style.

It's all in how you yell it!

As Langley's cheerleaders run onto the playing field, their smiles soon spread to the players. During the first rainy game, even droopy sweaters and muddy oxfords did not keep the girls from jumping with enthusiasm. But Saxons' cheerleaders perform other duties besides cheering at every game. They make confetti and paper footballs for the players' lockers, and with the J. V., lead the pep rallies. Practicing two days a week after school hours and three days a week during the summer, the girls gravely agree it's hard work, but fun and rewarding.

Donna Froelich

Khaky Kondell

Charlotte Rainer

Jeri Wood bails out of the team plane.

Mary McInnis

Sherry Page

Margo Stickler

Georgia Pournaras

Laura Watts

Jeri Wood

"What a way to start the season!" screams Khaky Kondell after the first basketball game played with Marshall.

Co-captain Charlotte Rainer winces as Saxons lose yardage.

Varsity Cheerleaders begin with the team cheer.

Row L. to R. Barbara Foley, co-captain and Molly McInnis, co-captain, Row 2 L. to R. Marilyn Stamm, Ann Egan, Jill White, Janet Cunningham, Helen Fell, Susan Tolson

J. V. Cheerleaders

JV Cheerleaders seem to affect Freshmen

The J.V. Cheerleaders started the year with enthusiasm. Even tennis shoes bleeding from the rain did not dampen their spirit. The girls helped the varsity cheerleaders by selling programs at the pep rallies. Yawning through early morning cheers, the girls boosted the Freshmen to victory.

"Hey, what do you say, let's fight, let's win!" chant J.V. cheerleaders.

Coach Bob Anderlick
Freshman Football
Varsity Baseball

Coach Charles Price
Varsity Football

Coaches Page

Coach Jean Johnson
J. V. Hockey
Varsity Basketball

Coach Bob Pense
Varsity Basketball

Coach Betty Harrelson
Varsity Hockey
J. V. Basketball
J. V. Softball

Coach Tom Whanger
Freshman Football
Golf

ORGANIZATIONS

L. to R. Janet Cunningham, **Vice-President;** Steve Heckel, **President;** Karen Kergel, **Clerk of the House;** Mary Sims, **Clerk of the Senate;** (not shown) Alfred Taylor, **Treasurer.**

Student Council Association

Christmas Dance . . . "I want to thank you all for not running" . . . Vietnam letter writing . . . Xmas tree . . . thimbles . . . quiet meetings . . . better communication between students and teachers . . . war for longer lunch periods . . . great plans.

Who's the fascinating speaker in the front?

"I wouldn't want to second that motion . . ."

What's under the Langley High Christmas tree? ask Christmas dance decorators Pat Hicks and Sarah Buie.

"Let's play pin down the pres' . . ."

Row One: Kathy Eckles, **senator;** Mary Sims, **clerk of the Senate;** Tom Faulders, **senator;** Row Two: Donna Schelling, **senator;** Mike Kane, **senator;** Hugh Helm, **senator;** Laurie Buller, **senator**

Senate Cabinet

Row One: Debbie Lewis, Pat Hicks.

Row Two: Steve Hughes, Sue D'Arezzo, Steve Heckel.

Row 1 (L. to R.) Miss Meade, sponsor; Mrs. Calio, sponsor; Karen Kergel, **clerk of the House;** Steve Heckel, **president;** Alfred Taylor, **treasurer;** (not shown) Janet Cunningham, **vice-president.** Row 2 Brenda Free, Nancy Prothro, Sue Wyant, Jane Fingerhut, Norrine Sharp, Dana Herriman, Ann Egan, Donna Froehlich, Janet Smith. Row 3 Tim Eley, Curt Muir, Alex Honeycutt, Vivian Vivada, Kathy Terrel, Chris Tavel, Carole Uhlaner, Bill Chamberlain, Jan Nuechterlein, Shari Danch (not shown) Dave Secrest.

House of Representatives

". . . and since I'm the only one running," explains President Steve Heckel at the first assembly . . .

Row 1, L. to R.: Milda Vaivada, **president;** Bonnie Cottle, **vice-president;** Sue D'Arezzo, **secretary;** Carolyn Corwin; **Treasurer.** Row 2 Lucille Conger, Sue Woida, Alice Sparacio, Marcia Oldham, **parliamentarian,** Sally Johnson, Stephanie Moulton, Row 3: Mrs. Cassibry, sponsor, Pat Hicks, **program chairman;** Marilyn McIntyre, Anne Leigh, Kathy Eckles, Janet Smith, Ann Hertzler. Row 4: Sarah Buie, **project chairman;** Karen Olson, Ellen Maycock, Carole Uhlaner, Carol Gore, Anne Hiller, Mary Sims, Karen Kergel.

Keyette Club

. . . Enthusiastic! . . . carameled apples . . . Sadie Hawkins Dance . . . Christmas tea . . . stuffing stockings for Salvation Army . . . baking cookies for Children's Hospital . . . charter member of District and National Keyette Organizations . . . Maid and Butler Day . . . Cerebral Palsy work . . . Teacher Appreciation Day . . . covering waste baskets . . . typing and filing Wilson Index Cards . . . fun in the library . . .

"Oh, I wonder if he is a judge for Keyettes," says Milda Vivada.

Row 1 L. to R.: Jon Hallstrom, **secretary;** Pete Chase, **treasurer;** Curt Muir, **president;** Darrell Stewart, **vice-president;** Capt. J. S. Spore, Sponsor. Row 2: Tom Faulders, Steve Heckel, Bob Eagle, Pete West, Tom McLauglin, Bob Spivey, Bob Engel, Billy Chamberlin, Phil Muse, Peter Syverson, Mike Bullen. Row 3: Tim Eley, Don Strickland, Nelson Johnson, Eddie Doe, David Secrest, Eddie Dannals, Steve Ristow, George Atkinson.

Key Club

. . . Langley's broom pushing glory seekers . . . initiative and leadership . . . cooperation with the administration . . . wild meetings . . . serving the school and community . . . parking cars . . . selling cokes at games . . . Sadie Hawkins Dance . . . Cerebral Palsy Center . . . Maid and Butler Day . . . chartered by the McLean chapter of the Kiwanis Club . . .

"Why couldn't they use my **teddy bear** as the club mascot?" moans Darrell Stewart.

Row 1, L. to R.: Kerry McKenny, **treasurer;** Kathy Terrill, **vice-president;** Mike Murphy, **president;** Sheena Rapoport, **secretary;** Miss Anita Jones, sponsor. Row 2: Manuel Rapoport, Lynn Terrill, Dee Combs, Pam Moulton, Sue D'Arezzo, Stephanie Moulton, Karen Kelly, Janet Christerson. Row 3: Mike Bullen, Tom Thrall, Curt Muir, Pete West, Dean Farver, Milda Vaivada, Nancy Prothro, Janet Carter.

Spanish Honor Society

. . . English speaking meetings . . . outstanding ability . . . in Spanish? . . . candlelight ceremony . . . trip to a Spanish restaurant . . . Spanish cooked dinners . . . highlights of the club's activities this year . . .

Anyone have a match?

Row One: Mrs. Calio, sponsor; Martha Gries, **vice-president;** Hans Peter Buch, **president;** Kathy Crittenberger, **treasurer;** Lynn Carr, **historian;** Mrs. Hall, sponsor. Row Two: Brenda Wilson, Mary Hazleton, Judy Wright, Joe Kane, Anne Leigh, Robby Maxson, Becky Dillon. Row Three: Carole Stoneback, Bob Eagle, Tom Faulders, Lucille Conger, Clark Gillett, Cindy Allen, Lynn Edson, Ingrid Franck. Not pictured: Karen Friederwald, **secretary;** Margie Bailey, **social chairman.**

German Club

. . . Sprechen Sie Deutsch? Nein! . . . Schwarzwald . . . speakers . . . "He was talking in German . . . Do you think he thought we could understand him?" . . . German Restaurant . . . Tour of the German Embassy . . . Christmas party . . . German films . . . Fashingsball . . . Programs relating to their culture . . . German songs . . . Sprechen Sie Deutsch . . . Ja!

". . . Ich liebe dich means—"

Row 1, L. to R.: Lynn Carr, president, Ann Hertzler, vice-president, Alice Henninger, secretary, Anne Flippen, treasurer. Row 2: Barbara Reid, Joyce Sanders, Dana Herriman, Norrine Sharp, Carol Levy, Donna Schelling, Jeanne Donnelly, Kathy Sullivan. Row 3: Dana Hudson, Celine Soges, Patti Nichols, Mary Fingerhut, Margie Squires, Cathy Munster, Jane Faulders, Tracis Nichols, Pam Moulton.

Future Teachers Club

. . . Learning about the teaching profession . . . its important role in our Democracy . . . learning to write on the board . . . chalk dust . . . cough . . . erasers . . . watch out for flying objects . . . training . . . requirements and standards . . . speakers from local colleges . . . "Personally, I prefer the ungraded system" . . .

". . . and correct these papers before tomorrow!"

Row 1, L. to R.: Faye Oldham, Alice Henninger, Debbie Lewis, **secretary;** Marcia Oldham, **president;** Kathy Eckles, **vice-president;** Ruthann Chocola, **treasurer;** Carol Knoblauch, **publicity comimttee chairman;** Karen Olson, **social chairman.** Row 2: Manuel Rapoport, Kathy Terrill, Sheena Rapoport, Kerry McKenny, Mike Murphy, Lucile Conger, H. Peter Buch, Jane Faulders, Nancy Carlisle, Dianne Smith. Row 3: Sandy Burnett, Marilyn McIntyre, Carole Uhlaner, Kathy Crittenberger, Pam Moulton, Nancy Baley, Lynn Edson, Stephanie Moulton, Shari Danch, Nicki Clifford, Lydia Sparacio, Susan Strong. Row 4: Alex Reed, Mary Creedon, Susan Farnham, Janet Christerson, Robin Rauschenbach, Joan Darby, Lynn Terrill, Cheryll Bull, Sally Singel, Dianne Foote, Barbara Hall. Not shown: Mary Fingerhut and Alice Sparacio.

American Field Service

. . . Exchange student . . . bake sales . . . tootsie roll pop sale . . . feel welcome . . . new acquaintances . . . new community . . . slides . . . dinners . . . "Let's see, we have a boy exchange student . . . "Who's gonna get him?" . . .

"Well, I'm not going to pick up tootsie roll pop wrappers," comments Marcia Oldham.

Row 1, L. to R.: Sealy Hicks, **vice-president;** Don Oliver, **president;** Daphne Smith, **secretary;** Steve Mims, **parliamentarian.** Row 2: Tom Payne, Nancy Allison, Robin Rauchenbach, Ann Heckel, Grace Pilonero, Cindy Allen, Pete Tallman, Chip Wood. Row 3: Allen Brian, Tina Duncan, Mike Murphy, Ricky Deiterick, Jerry Rosti, Bob Eagle, Pinky Marble. Not shown, Capt. Davis, sponsor.

Political Science

. . . Non-political . . . research . . . debate . . . informal discussion . . . Vietnam . . . Latin American situation . . . treaties . . . evaluations of executive branch . . . films . . . United Nations . . . a field trip? . . . dues . . .

" . . . the ramifications of the democratic governmental approach . . ." thinks Steve Mims.

Row 1, L. to R.: Sally Johnson, **secretary;** Eric Van Valkenburg, **treasurer;** Grace Pilonero, **president;** Jodie Johnson, **vice-president;** Steve Mims, **parliamentarian.** Row 2: Miss Jones, sponsor, Sealy Hicks, Lynn Terrill, Daphne Smith, Dave Wortman, Karen Parrish. Row 3: Sheena Rapoport, Karen Kelly, Janet Christerson, Kerry McKenney, Robin Rauchenbach, Pam Moulton, Kathy Terrill. Row 4: Lawrence Miller, Roy Werthmuller, Don Oliver, Hans Peter Buch, Mike Murphy, Manuel Rapoport.

International Relations Club

. . . Embassy field trips . . . speakers from foreign countries . . . films . . . informal discussions . . . picnics . . . parties . . . makes the foreign students "feel at home" . . . acquaints students with the people, culture, politics of foreign countries . . . more knowledgeable attitude toward foreigners . . .

"I'm a good international relations MAN!"

Row 1, L. to R.: Marie Tomlinson, **president;** Carolyn Corwin, **secretary.** Row 2: Debbie Fulton, Elaine Abell, Alice Busby, Marilyn McIntyre, Mary Ann Campbell, Row 3: Barbara Hall, Chris Bailey, Daphne Smith, Tim Bell. (not shown) Susan Seaver.

Modern Music Masters

Tri-M

. . . Promotes interest in music . . . explores all types of choral and instrumental music . . . jazz to classical . . . musical interest and ability as well as scholastic achievement . . . "I've mastered Bach's 10th, George!"

I'm in love . . . I'm in love . . .

Row 1, L. to R.: Vincent Ellin, Marilyn Stamm, Marcia Chase, Pamela Weaver, Melissa McDonald, Ellen Maycock, Heather Coleman, Barbara Hall, student conductor, Hugh Helm. Row 2: Bobby Lawless, Pam Moulton, Jerry McFarland, Debbie Lewis, **vice-president;** Jack Seaver, Sarah Buie, Daphne Smith, George Atkinson (not shown) Susan Seaver **president.**

Madrigals

. . . Sunrise singers . . . "7:30 on the dot" . . . Results—excellent . . . "Gold dust twins" . . . Complicated style . . . Complicated group? . . . Purpose—to entertain . . . Learning to appreciate great musical work . . .

Righteous Brothers II, George Atkinson and Jack Seaver.

Row 1, L. to R.: John Caldemeyer, Vince Henry, Steve Heckle, George Sims, Allen Brian, Row 2: Alice Busby, Timothy Lott, Scot Butler, Mike Cheatham, Wayne Bavry. Row 3: Steve Ristow, Richard Stokes, Jack Seaver, George Atkinson, Larry Bavry, Roger Olup.

Stage Band

Reserve Band

Row 1, L. to R.: Ellen Bushel, Robert Busby, Hans Hultin, Lynn Carr. Row 2 Raymond Fridley, Ken Lavin, Russ Jenkins. Row 3: Pete Syverson, Bob Ross, Roger Olup, Larry Bavry, Stuart White, Pete Schaf, Steve Campbell, Mr. George Horan, sponsor.

Row 1: L. to R.: Marie Tomlinson, Carolyn Corwin, Tim Bell, Marilyn McIntyre, Daphna Smith, Librarian, Debbie Fulton, Joe Kane. Row 2: Pete Chase, Jerry Rosti, George Sims, Alfred Taylor, Ann Gosline, Charles Fisher, Vince Ellin, Alice Busby, Mary Ann Campbell, Steve Heckel, Allen Brian, Alex Honeycutt. Row 3: Vince Henry, Pat Poulton, Cathy Harny, Byron Dyke, Mark Smith, Key Irwin, Chris Bailey, Scot Butler, Wayne Bavry, Mike Cheatham, Tim Lott, Row 4: Richard Stokes, Bob McGinnis, Bud Harner, Steve Ristow, Tim Foresman, Tom Kimball, Brad Stevens, George Atkinson, Mark Harsham, Mark Vollein, Jack Seaver, Mr. George Horan, sponsor.

Concert Band

. . . Concert: small in a big way . . . Man, what an art room . . . "What do you mean our Music Department won't be ready until February?" . . . white tile . . . Big John . . . new song: "Art Band Jam" . . . Stage: Horan's Band . . . extracurricular . . . preparation platters . . . The Bands of Tomorrow Stage Band Festival . . . "Rehearsal?!? Aw, come on" . . . array of instruments, kids, papers, music? . . . chaos of comedians . . . "Darn it, Baily!" . . .

Big winded Saxs: Saxon Saxs.

Row 1 (l. to r.) Marian Duffy, Tom Payne, Terrie Klopfenstein, Jane Faulders, Miss Poindexter, sponsor. Row 2, Sally Johnson, Carol Gore, John Bartley, Cheryl Luibl, Joan Albert, Nancy Allinson. Row 3, Anne Bacon, Jodie Johnson, Shari Danch, Roy Werthmuller, Dave Secrest, Brenda Cushing, Phil Secrest.

Latin Club

. . . Slave trading day . . . banquet . . . celebrating the Ides of March . . . Mosaic for halls . . . increase popularity of Latin study? . . . welcomes all Romans . . .

Pax vobiscum.

Row [illegible] Davis Shaw [illegible] Sherry, Hooper, Elaine Abel, Debbie Doner, Marilyn Stamm, Gail Tenanty. Row 2 Bobby Lawless, Faxie Puhan, Tina Duncan, Alma Robinson, Mary Ellen Smith, Karen Parrish, Jerry McFarland. (not shown) Sue Seaver

Mixed Chorus

. . . Shaw's Corral . . . the singing mountain goats . . . programs, programs, programs . . . Christmas . . . Spring Assembly . . . "Swifty" . . . "Elijah Rock "

'If I could only think of the time of Tug Boat Annie' . . ." Mr. Shaw thinks.

Row 1, L. to R.: Carol Knoblauch, **layout editor;** Mrs. Briskin, sponsor; Georgia Pournaras, **associate editor.** Row 2: Faye Oldham, Janet Smith, **art editor;** Mary Sims, **literary editor;** Susan Strong, Sealy Hicks, Margie Bailey, Marcia Oldham, **editor-in-chief.**

Shropshire

Magazine

. . . Long hours . . . illustrious editor . . . "Who's Cliff?" . . . fractured French . . . tripping to New York . . . Briskin's delight . . . first edition: hard to pronounce, but one of the best . . .

Briskin's Babies giggle over another school's approach.

Row 1, L. to R.: Sarah Buie, **Editor in-chief;** Row 2: Karen Olson, **Feature Editor;** Pat Hicks, **Business Editor;** Chip Wood, **Associate Editor,** Mrs. Anne Cadman, Faculty Sponsor, Nelson Johnson, **Associate Editor.**

Scōp

Newspaper

. . . Compatibility of staff . . . panic at deadline . . . oily copy . . . Vietnam poll and stand . . . the "closet" . . . conferences of all sorts . . . worrying . . . short-lived chronicle . . . rise of the American woman . . . the product—**Scōp.**

Two sides of the eternal triangle minus the third square!

Seated: Sue Souders, Managing Editor; Kathy Eckles, Editor-in-Chief; Caroline Savage, Faculty Editor; (under the table: Darrell Stewart, Records Manager). Standing: Sandy Burnett, Sports Editor; Lolly Catching, Literary Editor; Mary Hazleton, Lay-out Editor; Debbie Lewis, Clubs Editor. (not pictured: Pat Hicks, Business Manager; Mrs. Cadman, sponsor)

Shire

Yearbook

. . . Cadman's prima donnas . . . forum at American University . . . students' memoirs . . . cropping candids . . . Sherwood Forest Place . . . flying papers . . . the "Ad Hunt" . . . daily logs . . . "file it" . . . deadline dillies . . . "Yes, no, maybe—flunked them all" . . . Kathy's crooked neck . . . New York adventure . . . confusion in the filing cabinet . . . 249 . . . "Sigh . . . it's finished" . . . Mrs. Cadman can now collapse . . .

Sue D'Aarrezzo plays "Three Blind Mice" as Kathy Eckles selects pictures for **Shire.**

Nicki Scott focuses on an integral part of club picture-taking.

In the stocks again—Sandy Burnett

General staff: Row 1 (l. to r.) Anne Clark, Faxie Puhan, Peygii Snyder, Martha Gries, Jan Neuchterlein, Sue Garner, Janis Snelling. Row 2 Carol Lowry, Kay Walls, Liz Downing, Cathey Davis, Peggy Tucker, Melani Ross, Lydia Sparacio, Rozz Lunde Row 3 Alice Sparacio, Ginna Nihart, Bonnie Jones, Tina Duncan, Dee Combs, Sue D'Arezzo, Ellen Brewer, Sara Boots, Pam Moulton.

Have a nice summer, enjoyed lessons you in class
Joe Hills

Langley Life

". . . and then one day I came home and found Liz Taylor in my living room," explains Mr. Hills.

"Pass? Sure, let me just step into my locker and . . ."

"That's where I met her," says Donnie Carrington.

P.E. is fun this year.

"It's all in how you slice it!"

Typical Tuck

ACTIVITIES

"But Boss, Geisha girl not what you think it is . . ."

Mr. Ward, as Captain Purdy, extolls the virtues of Sweet Potato Brandy to Captain Fisby.

Reese Recreates the Orient in "Teahouse"

Darrell Stewart and Mike Murphy entertain guests by demonstrating their judo and karate techniques.

Villagers Darrell Stewart, Pete Chase, George Sims, Mike Murphy, Hugh Helm and Carol Uhlaner assemble for Chuck Lurch's speech.

"Lovely ladies, kind gentlemen, please to introduce myself."

Dogpatch Theme Promotes Track

Charlotte Rainer sighs with relief after dragging Steve Hughes clear in from West Virginia to get married.

Sarah Buie says "Yahoo, Mountain Dew is good!"

Ann Hiller, Anne Leigh, Janet Smith, Susan Seaver and Mary Sims pounce, in mass, on unsuspecting yokels Steve Hughes and Jon Hallstrom.

"These boots are made for walking."

"Awright you guys, hand over that file!" says Ruth Ann Chocola to Hank Dillon and Bruce Wagner.

Marathoners Monopolize Monopoly

Marathoners Steve Heckel, Ann Heckel and Marilyn McIntyre continue the game, an out-of-school activity, in a furniture store window.

Monopoly manufacturer Edward Parker sent the Marathon players $300 worth of complimentary Monopoly materials.

Woody Woodman, Carol Knoblauch and Tom Payne play in the final moments of the record-breaking game.

Joan Dollar finds a three a.m. coffee-break amusing.

Maids And Butlers Serve With A Song, A Dance, And A Smile

"I won't sit in one of those Christmas booths ringing for donations," whines Clark Gillette.

Wild Bill McIntyre sings a trail song during lunch.

Ann Heckel has driven Tom Faulders to take the easy way out of Maid and Butler Day.

"You should see the cute Roman boy I met in the slave market!"

"Check out the grape juice."

Roman Banquet

Saxons conquer Roman ways

"This would be the boys' night out."

Old England sets theme for Christmas Dance

MARY DALE POE
Queen

. . . December 22 . . . old-fashioned Christmas . . . Yuletide laughter . . . flashes of red and green . . . sounds from the Tytans . . . Santa Claus . . . Col. Bart? . . . ho, ho, ho, and a bottle of toilet water . . . Mary Dale Poe . . . mistletoe . . . big deal . . .

1965 Christmas Court: Sherry Holser, Peygii Snyder, Mary Dale Poe, Lolly Catching, Claudia Brooks, Laura Watts, Donna Froelich.

PEYGII SNYDER
Junior
Princess

DONNA FROELICH
Sophomore
Princess

SHERRY HOLSER
Freshman
Princess

LOLLY CATCHING
Junior
Princess

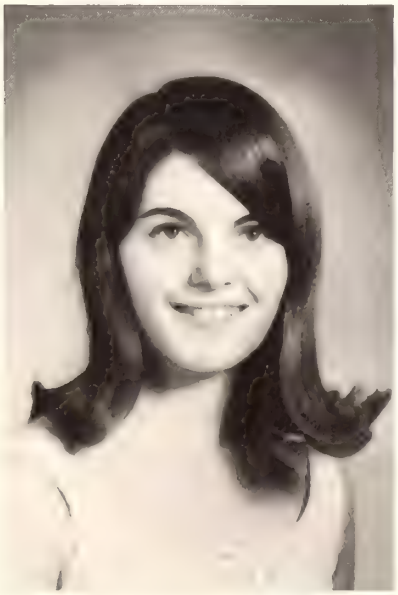

LAURA WATTS
Sophomore
Princess

CLAUDIA BROOKS
Freshman
Princess

Couples
Mingle Among Hearts and Flowers

Sherry Holser warming up to do the running broad jump . . .

SANDRA POE
Sweetheart Queen

1966 Sweetheart Court: Dawn Hervey, freshman; Janis Snelling, sophomore; Fairfax Puhan, junior; Sandy Poe, queen, Ann Heckel, junior; Roz Lunde, sophomore, Connie Combs, freshman.

Students swing at the Sweetheart Dance.

Box and Cox Goes to Charlottesville

. . . Mr. Reese's Number I one-act . . .

performance in Charlottesville . . . "Box and Cox" . . .

Drama sees Reed and Lerch at The Helm . . . excellent

reviews . . . the "Big Tuna" strikes again . . .

"Be reasonable . . . do it my way!"

Alex Reed has been discovered by her simultaneous boarders.

Charming Sophomore cheerleaders warm up for the big game.

The "Langley Lizards" try for another point against the victorious girl's Varsity.

Faculty Declares War On Each Other

"Banger" Whanger giggles at "Rent-a-Car" Hertzler's style.

Band officers Marilyn McIntyre and Daphne Smith play a tune! (Even gregarious yearbook captioners get hard up once in a while)

A study in character of a tired butler—Mac McNeil.

Students in German lab prefer the Smothers Brothers to A-LM

Although hampered by a late start and no seniors the debaters compiled an impressive record against experienced debaters.

"I'm ain't stopping for nuthing!" exclaims Phil Fitzhugh during Langley's Safety Week.

"That's it! Stand in a row! All together now!" "Oh no, not again! Aren't we in the yearbook enough already?!" snicker publications members in New York.

ADMINISTRATION AND FACULTY

ELAM K. HERTZLER

Principal's Message

"From out of many . . . one."

Our country's motto is relevant to the birth of this school. The fledgling institution began by drawing from the population of seven neighboring schools. The faculty and administration with a variety of experience came from many places to form the teaching team.

In addition, many ideas from students, parents, and faculty merged into a single comprehensive instructional and extracurricular program.

Community history helped to determine the old English tradition: Langley chose the nickname, "Saxons"; the colors, dark green and old gold; and publication names, **Shire, Scop,** and **Shropshire.** As with our country, the old and the new have contributed to the creation of a greater whole.

Now we complete our first year with a sense of gratitude and a word of thanks for the many contributions of many people who have helped bring into being our own Langley High.

WAYNE L. BART
ASSISTANT PRINCIPAL FOR ADMINISTRATION

CLINTON DeBUSK
ASSISTANT PRINCIPAL FOR INSTRUCTION

RUDOLPH A. BUSH
DIRECTOR OF GUIDANCE

MARY E. BRISKIN
American Civilization
English III
Creative Writing
Shropshire
University of North Carolina —A.B.
Emory University—M.A.

ANNE B. CADMAN
Journalism
Speech
Scop
Shire
Oberlin College—B.A.
American University—M.A.
George Washington University

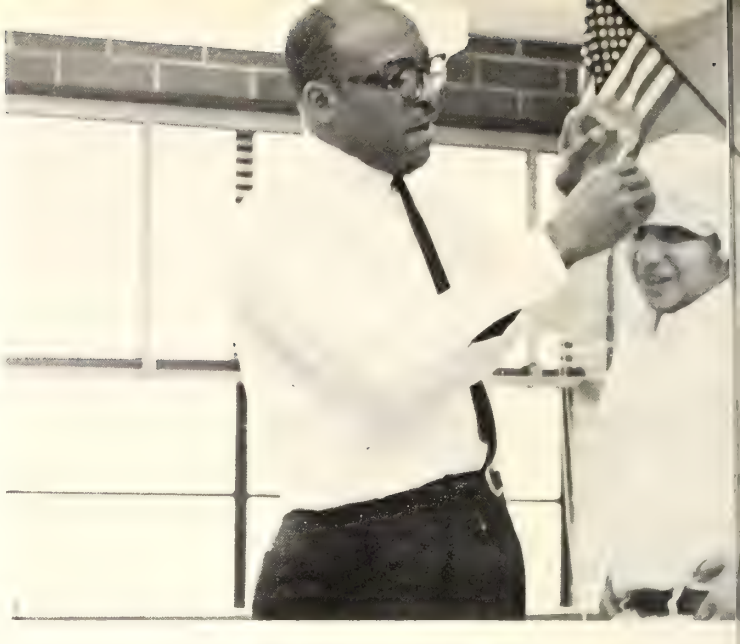

"Hold still, now this won't hurt a bit."

A.C. Team Sparks Interest

ROSE T. CALIO
German I, II, III, IV
German Club
Student Council
American University—B.A., M.A.

PATRICIA B. CASSIBRY
English I, II
Keyette Club
University of Wisconsin—Ph.B., B.S.

". . . So there I was, armed with only a pocket knife with a herd of buffalo stampeding towards me."

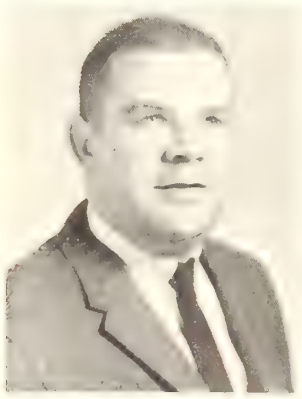

WAYNE S. CHESTER
World Civilization
English I, II
American Field Service
Forensics
University of North Carolina —B.A.

JAMES H. DAVIS
Mathematics
Sophomore Class Sponsor
Political Study Club
U.S. Naval Academy—B.S.
George Washington University—M.A.

JEAN B. GENTRY
Va. and U.S. History
World Civilization II
Occidental College B.A.

"Does she have to shout so loud?" groans Eric Hitchcock.

ELOUISE G. GILBERT
Business
Typing I and II
General Business
Business Education
Bookkeeping
Northwestern Louisiana College B.A.
University of Virginia
Natchitoches, Louisiana
Charlottesville, Virginia B.S.

SUZANNE R. GLASER
English—Social Studies
U.S. History
English III
George Washington University B.A.

Library Starts Its Gradual Growth

RICHARD W. GRAVES
Physical Education
Director of Health and Physical Education
Bridgewater College A.B.
University of North Carolina M.E.

"I can't move!" moans Miss Harrelson. "My finger is caught in the ignition!"

"C'mon, Jeff, give Mutt a turn."

ELIZABETH L. HALL
English I, II
German Club
Debate Club
Rice University—B.A.
American University
University of Houston
University of Virginia

BETTY L. HARRELSON
Health and Physical Education
Varsity Hockey Coach
Junior Varsity Basketball Coach
Cheerleaders
Madison College—B.S.
University of Virginia—M.Ed.

PRESTON HAYNIE
English I
American Civilization
College of William and Mary —A.B.
George Peabody College for Teachers—M.A.

EDITH B. HEBBLETHWAITE
Spanish II, III, IV, V
Spanish Honor Society Sponsor
International Relations Club Sponsor
Northwestern University—A.B., M.A.
George Washington University
Universidad Nacional Autonoma de Mexico

JOSEPH K. HILLS
American Civilization
World History
Lock Haven State College—B.S.

GEORGE J. HORAN
Band
Boston University—B.Mus., M.Ed.

WINIFRED M. HOWARD
Mathematics I
Algebra I, II
Geometry
Southern Illinois University—B.Ed.
University of Iowa—M.A.

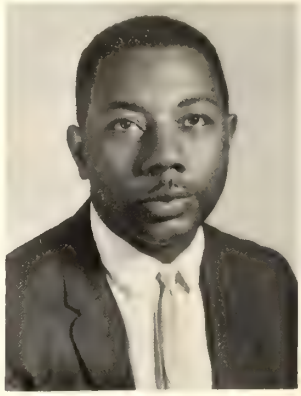

RICHARD O. JACKSON
Industrial Arts
Va. State College—B.S.
New York University—M.A.

"L . . . L . . . L . . . Where did the "L" go?" ponders Mr. Graves.

M. EMOGENE JOHNSON
Health and Physical Education
Assistant Athletic Director
Head Basketball Coach
Assistant Hockey Coach
Appalachian State Teachers College—B.S.
East Carolina College—M.A.

ANITA L. JONES
Spanish
French
International Relations Club Sponsor
Lock Haven State College—B.S.
Canisius College
Gannon College

ELIZABETH M. KEPLER
Library
Wooster College—B.A.

VIRGINIA MAC DONALD
Counselor
Harris Teachers College—A.B.

Art, Music, and Drama Teachers Entertain AC Students

SHEILA C. MARVIN
Geography
Pep Club Sponsor
Syracuse University—B.A.

BETSY B. MEADE
French I, II
Student Council
Association Sponsor
Freshman Class Sponsor
University of North Carolina—A.B., M.A.T.

BETTY M. MEADOWS
Librarian
Marshall University—A.B.
American University—M.E.

J. DAVID MIZELL
Science
E.S.C.P.
University of Georgia—B.S.
University of North Carolina—M.A.

MARTHA E. MOORE
Algebra II and Trigonometry
Introduction to Algebra, Parts I and II
Sophomore Class Sponsor
Intramural Director
Erskine College—B.A.
University of South Carolina —Masters

ANNE M. MORTON
Shorthand
Typing
Longwood—B.S.
Columbia University

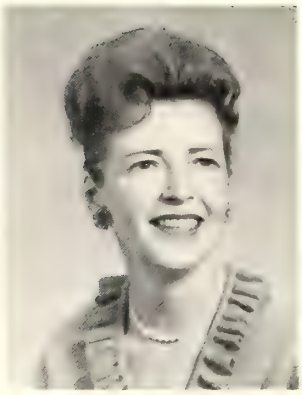

ANNE D. OBENCHAIN
English II, III
Indiana University—A.B.

Best Wishes
Anne Obenchain

ROBERT N. PENCE
Health and Physical Education
Murray State Teachers College
Sheperd College—A.B.
University of Michigan—M.A.

Big Man on Campus: Col. Bart

Mr. Ward holds group therapy at Alcatraz

MARY D. POINDEXTER
Latin I, II, III
Spanish I
Madison College—B.A.

CHARLES L. PRICE
Health and Physical Education
Football Coach
Virginia State College—B.S.

"That's my finger, you fool!"

EDWIN H. POOLE
B.S.C.S. Biology
Science 9
Freshman Class Sponsor
Principia College—B.A.
Memphis State University
Michigan State University

JOHN H. REESE
Drama
American History
College of William and Mary
—A.B.

Teachers Still Refuse to Have Their Pictures Taken

WILLIAM A. SERAFIN
Geometry
Algebra
California State College—B.S.

DAVID F. SHAW
French
Chorus
Boston University
Assumption College—M.A.

JEANNE P. SINGEL
English 9
World Civilization I
University of Wisconsin—B.S.

JAMES S. SPORE
P.S.S.C. Physics
Algebra
Key Club Sponsor
University of California
at Berkeley—B.S.
Naval War College

"And in the boiler rooms of a great ocean steamship . . ."

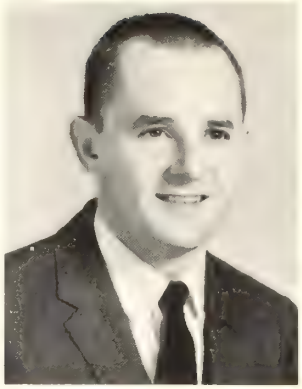

W. FRANK TAYLOR
American Civilization
World Geography
Junior Class Sponsor
University of South Carolina
A.B., M.A.

NONA M. THOMPSON
Home Economics
Montana State University—B.S.
University of Nevada

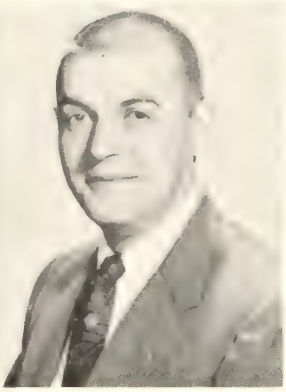

WILLIAM K. TIDWELL
Art I, II, III
Corcoran School of Art
Fairmont State—B.A.

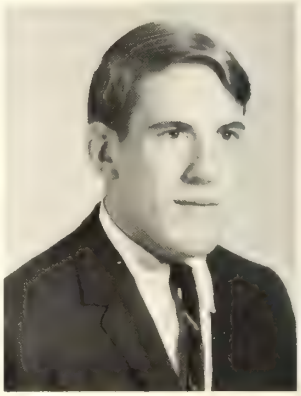

JEFFRY H. TINDALL
B.S.C.S. Biology
Sophomore Class Sponsor
Intramural Director
Cross Country Coach
Track Coach
Bethany College—B.S.

Drama Department Makes a Big Success

MORRIS S. TISCHLER
Chemistry
University of Virginia—B.S., M.A.

HARRISON D. TROOP
French II, III
Junior Honor Society
George Washington University—B.A., M.A.

TEMPIE T. VEST
Counselor
Shaw University—A.B.
George Washington University—M.A.

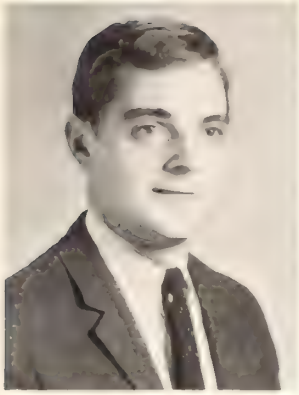

THOMAS G. WARD
World Civilization I
World Geography
College of William and Mary —A.B.
Catholic University

JUDITH L. WEIAND
Chem Study
Science 9
Aluerno College—B.A.

THOMAS F. WHANGER
Electronics
Football Coach
West Virginia Institute of Technology—B.S., A.S.

SAMUEL C. WITHERS
English
Haverford College—A.B.
Middlebury College—M.A.

"Close your books for a quiz!" is the order of the day from Mrs Briskin.

Entire Administration Enjoys Longer Lunch Shifts

"And this Big Tuna came up and bit me right there!"

"See, there is a Humpty Dumpty College!" insists Mrs. Victory.

HELEN HERTENSTEIN
Cafeteria Manager

DORIS MEARS
Guidance Secretary

"We tested the food, and . . .

Mrs. Outlaw helps Col. Bart search for his Batman Comic Book.

MARY SHETTERLY
Public Health Nurse

"Gee, it's about time these CARE packages arrived!"

LOUISE STOY
Secretary to the Principal

Mr. Putman mounts the steps for the 11,389 time.

CORALIE WOODARD
Finance Officer

"Who said 950 students aren't a lot!"

ODOM
OPTICIAN

ADVERTISING

PETER PIPER SCHOOL

Lewinsville Road
McLean, Virginia

"When that lousy attendant comes around here, I'll give her a good kick for smudging the windows on my VW," says Kathy at

McLEAN SHELL

6560 Old Dominion Drive
McLean, Virginia

Phone 356-5585

"If you fluffed it up a little, like this, they might think it's real," comments Carol at **THE HAIRDRESSER,** 403 Maple Avenue East, Vienna, Phone 938-0218.

HORACE E. HENDERSON AGENCY

Real Estate

6825 Redmond Drive
McLean, Virginia

Phone 356-8900

"How do you like it?" asks Don at

MICHAEL ROSE INC.

1310 Chain Bridge Road,
McLean, Virginia

Phone: 356-3020

as Carol Susan, and Janet help him make the tough decision.

"Talk about back-seat hair dressers! If one hair is out of place, I'll get attacked with a can of hair spray!" says Rose of **House of Vincent of McLean,** 6831 Redmond Drive, McLean, Phone 356-5780.

LANGLEY
SHOPPING CENTER
Chain Bridge Road

"Everything for Everybody"

LAUGHLIN, REALTOR
MRS. WM. H.

Corner Old Dominion Drive and
Old Chain Bridge Road
McLean, Va.

356-4161 P.O. DRAWER 550

"McLean's First"

TUTHILL'S TEXACO

Old Dominion Drive and
Elm Street
McLean, Virginia
PHONE: 356-9812

CAMERA STUDIES

by
George Deal

LA MONT STUDIOS

5167 Lee Highway
Arlington, Virginia

Little do bank robbers Susan and Sandy know that

PROVIDENCE SAVINGS & LOAN ASSOCIATION

527 Maple Ave. E. Vienna

938-0200

has started using Monopoly money!

"Aw, c'mon, Jon, just this much," pleads Sandy at **ALLYN'S MEN'S SHOPS INC.**, 132 Branch Road SE, Vienna, Phone 938-0190.

PRESTON'S McLEAN CIRCLE DRUGS

6916 Old Dominion Drive
McLean, Virginia

Phone 356-8791

Susan, Carol, Jon, and Sandy are doing a good job of acting as if driving through the show windows of

PEACOCK BUICK, INC.

1001 W. Broad Street
Falls Church

Phone: 534-8500

is an everyday occurrence!

Jill Junker admires the samples at **COLONIAL CARPETS INC.**, 1448 Chain Bridge Road, McLean, Phone 356-8686, envisioning how they'd look on Langley's floors.

Carol Schultz and Don Oliver create havoc in the **Harner Moncure Agency,** 1367 Chain Bridge Road, McLean, Phone 356-1330.

SCHMITZ ESSO SERVICE

Gas—Oil—Lubrication—Road Service
General Auto Repairing—Towing

Route No. 7—
1 Mile West of Tyson's Corner
McLean, Va.

TW 3-9881 DA 5-8853

FROM A FRIEND

COMPLIMENTS OF

Hazleton Laboratories, Inc.

P.O. Box 30
Falls Church, Virginia

RESEARCH IN LIFE SCIENCES AND CHEMISTRY

"Is she still taking that picture? We want to go in and look at the albums in

McLEAN RECORDS

1431 Chain Bridge Road
McLean, Virginia

Phone 356-8852"

Do they, or don't they? Only their optician knows for sure!

ODOM OPTICIAN

110 Cedar Street
McLean, Virginia

Phone 356-1770

"Let's see, Mary wants Maryland, Sue wants Marshall, Jill wants Fairfax County, Kathy wants a new yearbook room . . ." Janet gives Mary Ann orders at **Sanderson Realty,** 1437 Center Street, McLean, Phone 356-1300.

". . . And there we were doing the balcony scene and who flies in but Batman himself. But at least we knew we could count on **The Providence Journal,** 1335 Chain Bridge Road, McLean, Phone 356-3320, to cover the story exclusively.

"It'll be just you and me, Baby, we'll go places, do things . . ." John McClave and friend at the **Full Cry Shop, Inc.,** 111 Church Street, NW, Vienna, Phone 385-9755.

"But I thought I was lining up for "That Darn Cat", remarks Jan at

VIENNA TRUST COMPANY

McLean, Virginia

Phone 938-2900

"Arms...30 inches...biceps...14 inches ..." Bruce and John fit Janice for a suit at

STANHOPE

Boys' Clothing

1351 Chain Bridge Road, McLean, Virginia

Phone 356-5540

"Whaddaya mean we're on Candid Camera?" asks Sandy and Janet at

McLEAN ELECTRONICS

1364 Chain Bridge Road
McLean, Virginia

Phone 356-8600

"You mean you've been 'only looking' for three hours?!" questions Bruce McBride of Patty Dollars at

ELEANOR'S TOWN AND COUNTRY

1450 Chain Bridge Road
McLean, Virginia

Phone 356-6216

"Do you think this'll take care of Jon's Mustang for a week?" wonder Susan, Carol and Sandy at **R. K. Hirst,** Tyson's Corner, Phone JE 2-1340.

"Now what am I bid for this fine coat? Look at the nap, at the fine wool used." Don Gambrill auctions off a coat at **Chase and Collier Ltd.,** 1349 Chain Bridge Road, McLean, Phone 356-4006.

"Priscilla and I are gonna make the scene at Chips if I can get her back before midnight at **The Three B's,** Antiques and Gifts Chain Bridge Road, McLean, Virginia.

No, it wouldn't be a good idea to use it as a goal post because they need it at

GRACE KEMPTON REALTY

6710 Old Dominion Drive
McLean, Virginia

Phone 356-8633

"It's not my tank, it's the car's I want filled," yells Sue at

McLEAN ESSO SERVICE CENTER

1423 Chain Bridge Road
McLean, Virginia

Phone 356-9590

Shire Staff

Kathy Eckles ..... Editor-in-Chief
Art Editor

Sue Souders ..... Managing Editor
Advertising Editor
Activities Co-Editor

Mary Hazleton ..... Layout Editor
Activities Co-Editor

Lolly Catching ..... Literary Editor

Debbie Lewis ..... Clubs Editor
Underclassmen Co-Editor

Sandy Burnett ..... Sports Editor

Carolyn Savage ..... Faculty Editor
Underclassmen Co-Editor

Jill White ..... Copy Editor

Karen Bradley ..... Assistant Literary Editor

Darrell Stewart ..... Records Manager

Nicky Scott ..... Photography

Mrs. Anne B. Cadman ..... Sponsor

General Staff

Anne Bacon
Sarah Boots
Ellen Brewer
Anne Clarke
Dee Combs
Sue D'Arrezo
Cathy Davis
Liz Downing
Tina Duncan
John Eckles
Sue Garner
Ann Gosline
Martha Gries
Bonnie Jones
Carol Lowry
Roz Lunde
Marilyn McIntyre
Pam Moulton
Jan Nuechterlein
Genia Nihart
Fairfax Puhan
Melanie Ross
Joan Schultz
Janis Snelling
Peygii Snyder
Alice Sparacio
Lydia Sparacio
Peggy Tucker
Kay Walls

Thank you

The staff of Shire wishes to thank the following for making the publication of this year's book possible: Mr. Elam K. Hertzler; Col. Wayne Bart; the Administration; Mr. Lester Peterson; Mr. Danny DeFalco; Mrs. Anne Cadman; Mr. Harold Bare; Mr. D. N. Bolton; Mr. R. B. Thompson; Mr. T. O. Plant; Mr. George Deal of LaMont Studios; Harris and Ewing Studios; the Staff of **Scop** and **Shropshire;** Custodians; and student contributers. **Shire** was published by Taylor Publishing Co., Dallas, Texas.

Photo Credits

Deal 17-19, 22-24, 31-51, 68-97, 100-107, 119-129; Cadman 1-5, 21-24, 30, 37-41, 68-70, 132-141; Scott 14, 21, 22, 28, 35, 36, 40, 107; Brink 25; Kempton 32.

Index

A

Activities [illegible]
Administration [illegible]
Advertisements 130-144
American Field Service [illegible]

B

Baseball 63-65
J.V. 65
Varsity 63-64
Basketball 54-57
Freshman 57
Varsity 54-56
Girl's J.V. 59
Girl's Varsity 58

C

Cheerleaders 68-70
J.V. 70
Varsity 68-69
Classes 14-45
Freshman 36-45
Sophomore 26-35
Junior 14-35
Clubs 72-97
Cousines 71
Cross Country 60

D

Dances
Christmas 108-109
Saddle Hawking 102-103
Sweetheart 110-111
Debate 115
Drama
Teahouse of the August Moon 100-101
Box and Cox 112

F

Faculty 120-129
Faculty Games 113
Football
Freshman 5
Varsity 48-50
Freshman Class 36-45
Officers 36
Future Teachers of America 82

G

German Club 8

H

Hockey 52-53
J.V. 53
Varsity 52

I

International Relations Club 85
Introduction 1-11

J

Junior Class 42
Officers 4

K

Key Club 79
Keyette Club 78

L

Language, Life 96-97
Latin Club 90

M

Maid and Butler Day 106
Modern Music Masters 86
Music Department
Bands
Concert 87
Reserve 88
Stage 88
Choral Groups
Mixed Chorus 91
Madrigals 87

P

Political Science Club 84

R

Roman Banquet 107

S

Scop 93
Shire 94-95
Shropshire 92
Softball
J.V. 66
Varsity 67
Sophomore Class 26-35
Officers 26
Spanish Honor Society 80
Sports 46-71
Staff 142
Student Cooperative Association 74-75
Cabinet 76
House 77
Senate 76

T

Track 61

W

Wrestling 62

We, the members of Langley High School, have completed our first year's story. Through the guidance and direction of our administration, the building of character by organizations, the encouragement of sportsmanship through athletics, and the fostering of activity enjoyment, we have gained a better understanding of life.

Diane,
Never forget
Mr. Morton's
"favorite" typing period
A Real live senior (or me)
(At last) Karen Rice

Diane
This from one of your
of the first and last
Senior class.
It's been nice
seeing you around
in typing.
Best of luck.
Donna A.
P.S. I wish
Miss Mrs. Morton
next year even
you?

Diane,
Sweetest girl I've known.
Lots of luck next year &
always. I hope I see you
next year.
Luv ya
Pus

Diane —
To one of my very best
helpers — Hope to see you
again next year. Lots
of luck to a sweet girl.
D. Mears

Now, Langley High School
LANGLEY SENIOR HIGH SCHOOL
Gelhetter Studios